

Tuba

# Acc Trance

## Crescendo Version

Tusch

♩ = 144

16

20

24

28

32

37

42

46

52

63

2

74

Fine

81

85

90

94

D.S. al Fine

# Tuba ASTERIX

Gallowstreet arr. Trusty

♩ = 108

4

9

13

17

21

25

29

33

37

41

45

49

Tuba

# Full Heart Fancy

Lucky Chops

**A**

$\text{♩} = 110$

8

**B**

mp

11

14

17

**C**

**D**

*fp < f*

25

31

**E**

24

*fp <*

61

*mf*

73

*mf*

79

85

91

97

103

# Kif Kif - Instrumental

Kati LaVoix / Stefan Pahlke

Grande Fanfare du Berlin Brass Festival

Jörg Vollerthun

**A**

(♩ = 128)

**B** Intro

**C** Strophe

13

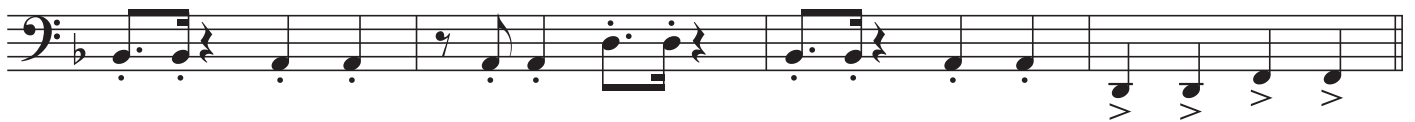

**D** Refrain

21

**E** Intro

**F** Strophe

32

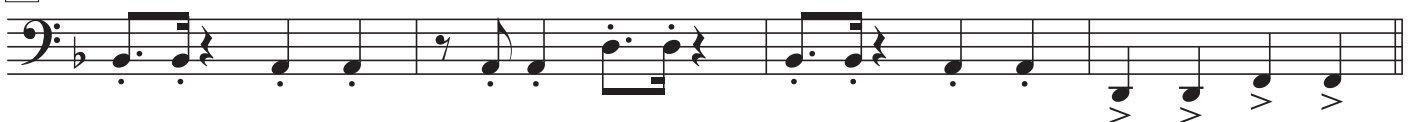

Kif Kif

**G**<sup>2</sup>

Refrain

40

**H**

Intro

**I**

Bridge

56

**J**

Refrain

68

**K**

Intro

**L**

Refrain

80

# Kif Kif - Instrumental

Kati LaVoix / Stefan Pahlke

Grande Fanfare du Berlin Brass Festival

Jörg Vollerthun

**A**

(♩ = 128)

**B** Intro

**C** Strophe

13

**D** Refrain

21

**E** Intro

**F** Strophe

32

Kif Kif

2  
G

Refrain

*f*

40

*f*

H

Intro

*mf*

I

Bridge

*p*

56

*mf*

J

Refrain

*f*

68

*f*

K

Intro

*mf*

L

Refrain

*f*

80

1.

84

2.

Knock Knock: Tuba 1

7

13

20

26

33

39

45

51

57

2

64

71

77

83

90

97

Knock Knock: Tuba 2

11

21

30

38

47

57

67

77

87

2

96

Tuba

# Riverbanks

Marino w/ Crescendo

**A**  $\text{♩} = 90$  **10** **B** In awe - full body high

18 **C** Monkey mind sees a new wonder!

28

37 **D** Chillin' like a villain  
D may be looped with a trombone solo

47 **E** I am very irritated by this massive boat now!

60 **F** People everywhere by the riverbanks now

70

79 Walking home after a long day of chilling **G**

88

100

Tuba

# Les Passantes

Version im 3/4 -Takt (10.01.2024)

Banda Municipal  
de Santiago de Cuba

♩ = 150

A

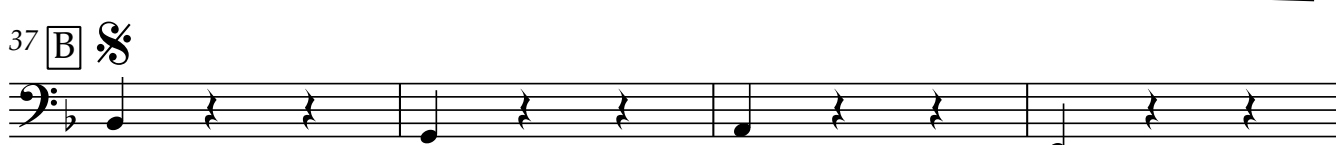
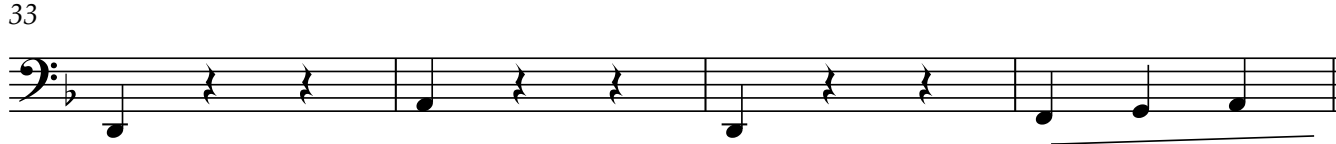
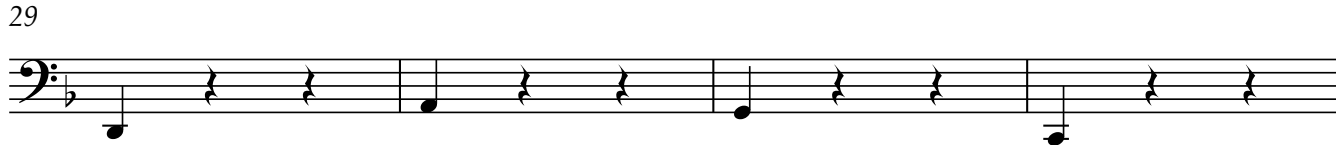
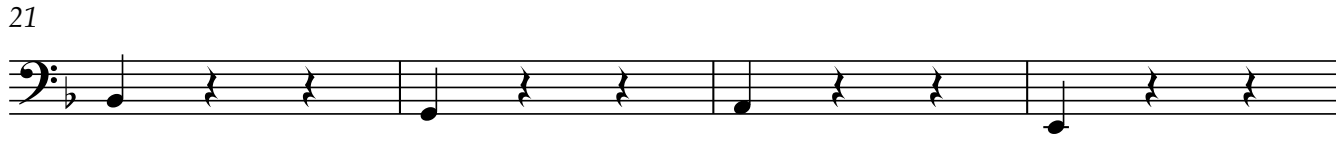
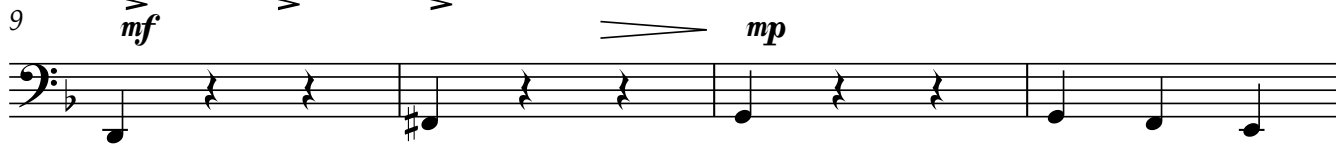

Tuba

53

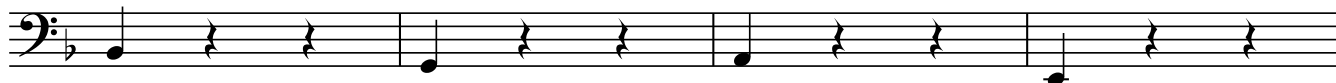

57

61

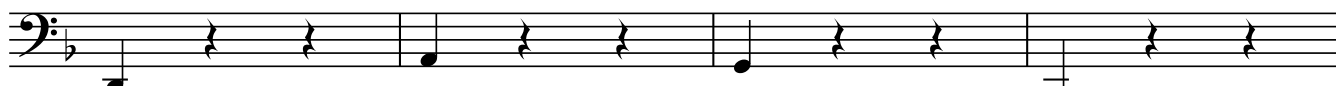

65

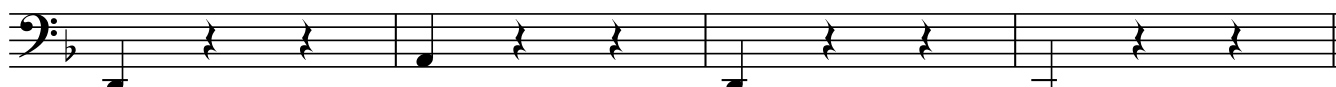

69

77

*mp*

85

93

to coda

101

109

*p*

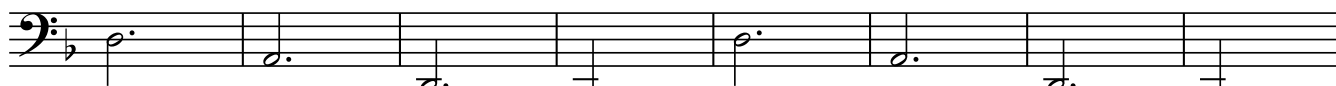

117

dal segno  
al coda

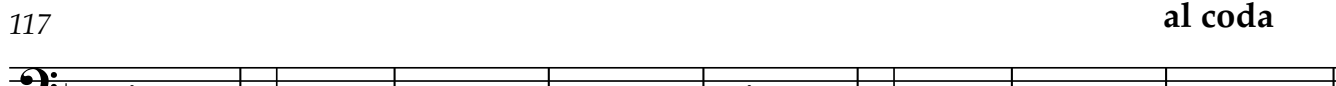

125

*mp*

rit.

*pp*

# Das grüne Raumschiff

bitte throw away all previous versions! :-)

♩ = 78 open on cue

4 **A**  $\text{♩} = 104$  *pp* *pp*

8 *pp*

12

16 *p* *p*

20 **B** *p* *p*

24 *p* Dr.

29 **C** *p*

33

37

41 *p*

2 45

**D**

Tuba

51

55

**E**

59

63

67

71

75

79

83

Tuba

# Water No Get Enemy

Fela Kuti

Arranjo Thomaz Gaio

$\text{♩} = 90$  **A**

mf

5

8

12

**B**

16

f

19

**Solos**

22

mf

25

f

28

**D**

31

34

