

Trompete in B

Acc Trance

Crescendo Version

Tusch

♩ = 144

32

3

3

3

44

4

§

56

68

80

Fine

4

3

3

3

ff

87

4

3

94

D.S. al Fine

3

85

> > > > > >

86

> > > > > >

89

> > > > > >

92

> > > > > >

95

trill
> > > > > >
stacc stacc stacc stacc

100

> > > > > >

103

stacc trill stacc <

110

stacc < trill stacc

Trumpet 2

ASTERIX

Gallowstreet arr. Trusty

♩ = 108

Trompeta en Sib

Bubamara

G. Bregovic

mp

7

14

20

Chavalen romalen Chavalen romalen aj de te khe la

26

Chavalen romalen Chavalen romalen aj de te khe la

32

1.

38

2.

D.C. al Fine 1.

44

D.C. al Coda Fine

Ciganko Moja

Bb Tenor

Trad. Roma

arr. Rumen Shopov

4x (layer chord)

5 **Head**

9

13

17

Default Form: Vamp, Head, Head, Solos/Drum break, Bridge (Miserlou), Vamp

4/26/2015

Trompete I (in B)

Crescendo in Cm

Jonas/Sebastian/Liubov/... = Crescendo

♩ = 110

Trompete II (in B)

Crescendo in Cm

Jonas/Sebastian/Liubov/... = Crescendo

♩ = 110

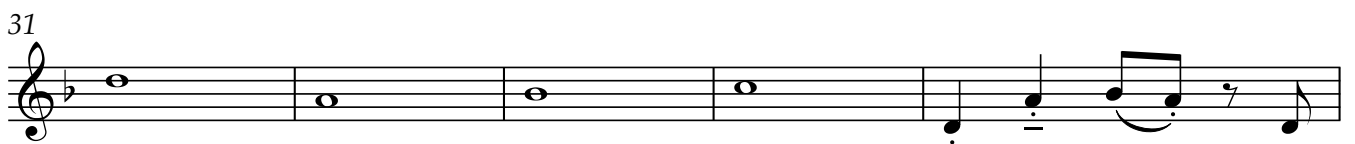

Trompete III (in B)

Crescendo in Cm

Jonas/Sebastian/Liubov/... = Crescendo

♩ = 110

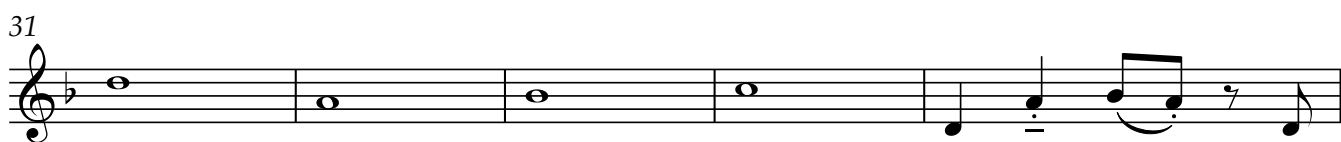

B♭ Trumpet

Full Heart Fancy

Lucky Chops

A $\text{♩} = 110$ 8 **B** 8 **C**

D 21 *ff*

25

29

33

E 37 3 17 *f* *mp*

64 *fp*

73 *ff*

77

81

85

89

93

97

101

Ghost Town

Bb Melody

The Specials (Arr. Geoff Lee)

Vamp

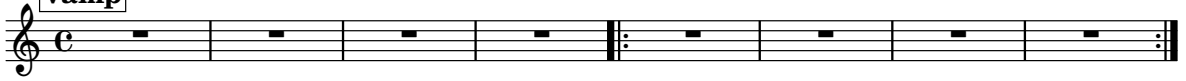

Head

17

25

2

33

Bridge

45

Default Form: Vamp, Head, 2, Head, 2, Bridge, Solos/Drum break, Head, 2

4/26/2015

Kif Kif - Instrumental

Kati LaVoix / Stefan Pahlke

Grande Fanfare du Berlin Brass Festival

Jörg Vollerthun

A

(♩ = 128)

3

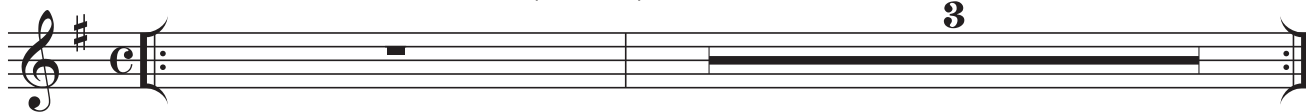

B Intro 2. X 8va

C Strophe

D Refrain

E Intro 2. X 8va

F Strophe

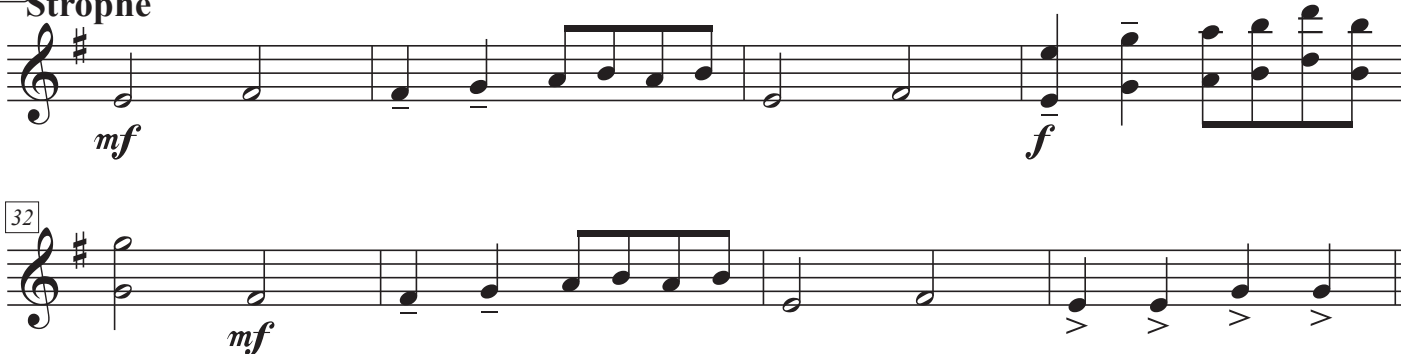

G Refrain

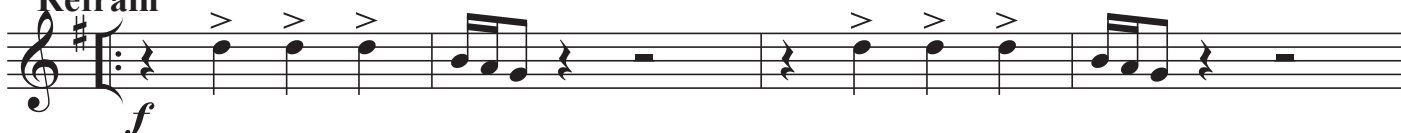

40

H Intro 2. X 8va
mf

I Bridge 8
mf

60

J Refrain
f

68

K Intro 2. X 8va
mf

L Refrain
f

80

Kif Kif - Instrumental

Kati LaVoix / Stefan Pahlke

Grande Fanfare du Berlin Brass Festival

Jörg Vollerthun

A

(♩ = 128)

B Intro

C Strophe

D Refrain

E Intro

F Strophe

G Refrain

Kif Kif - Instrumental

Kati LaVoix / Stefan Pahlke

Jörg Vollerthun

Grande Fanfare du Berlin Brass Festival

A Diese Noten sind wie (Tuba) nur ganz leicht

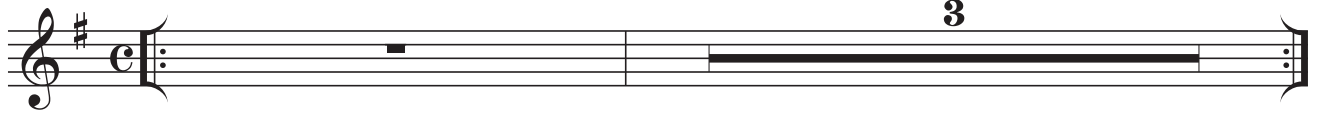

B Intro

C Strophe

D Refrain

E Intro

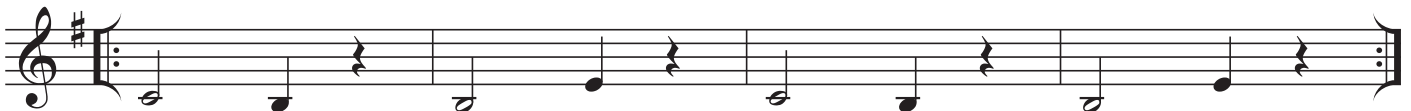

F Strophe

G Refrain

40

H Intro

I Bridge

56

J Refrain

68

K Intro

L Refrain

79

84

Trompete in C

Kif Kif - Instrumental

Grande Fanfare du Berlin Brass Festival

Kati LaVoix / Stefan Pahlke

Jörg Vollerthun

A (♩ = 128)

B Intro

C Strophe

D Refrain

E Intro

F Strophe

G Refrain

Kif Kif

2
H Intro

I Bridge 8

J Refrain

K Intro

L Refrain

Les Passantes

Klarinette in B

Version im 3/4 -Takt (10.01.2024)

Banda Municipal
de Santiago de Cuba

$\text{♩} = 150$

4 A 16 15 B

37

mp

41

45

49

53

57

61

Klarinette
in B

65

69 C 16 12 to coda

99 8

109 mf

113

117

121 dal segno al coda

125 rit. pp

Knock Knock: Trumpet 1

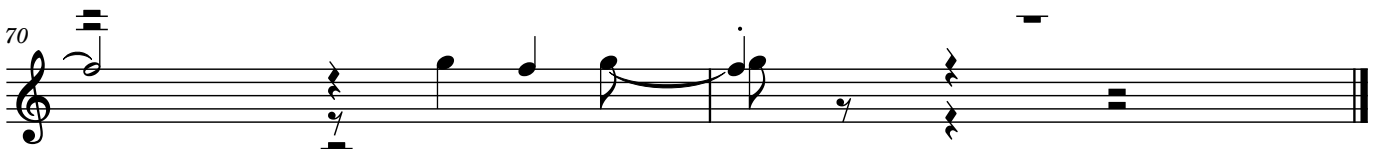
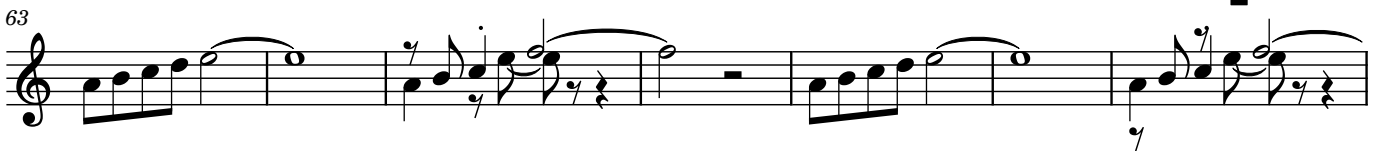
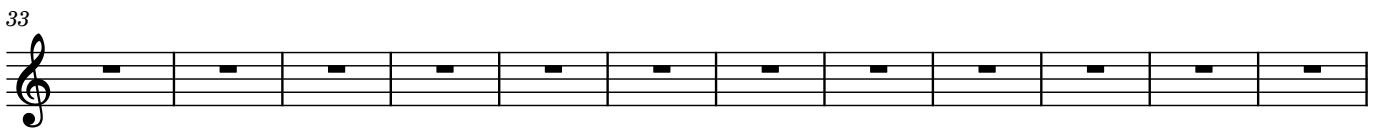
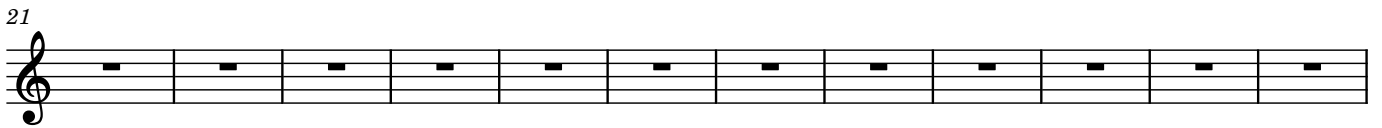

Knock Knock: Trumpet 2

8

16

24

36

47

54

61

67

74

Bruno Bizzarri

Italia, Ascoli Satriano (Foggia)

Moliendo café Blanco, Hugo

About the artist

Hello, I'm a teacher in Primary School and an amateur guitarist. Passion for music incited me to elaborate arrangements to make music much easier to play for non-professional musicians like me. In fact I wrote a large number of scores of musical pieces in public domain that can be played by a single or a couple of beginners. I hope that it will be useful for someone. Good luck and... good music!!!

Qualification: Beginner

Artist page : <https://www.free-scores.com/Download-PDF-Sheet-Music-brunobizzarri.htm>

About the piece

Title:	Moliendo café
Composer:	Blanco, Hugo
Arranger:	Bizzarri, Bruno
Copyright:	Public Domain
Instrumentation:	Brass ensemble and drumset
Style:	Latin
Comment:	"Moliendo café" è una canzone del 1958, scritta dal musicista venezuelano Hugo Blanco, autore sia del testo sia della melodia. Il brano divenne ben presto un successo internazionale in molti paesi.

Bruno Bizzarri on [free-scores.com](https://www.free-scores.com)

- listen to the audio
- share your interpretation
- comment
- contact the artist

Moliendo café

Arr. Bruno Bizzarri

H. Blanco

$\text{♩} = 110$

Clarinetto in Do

Tromba in Do

Trombone soprano

Tuba

Batteria

f

mp

p

p

mf

mp

Cl. Do

Tr. Do

S. Tbn.

Tba.

Batt.

REm

SOLm

mf

mp

f

9

Cl. Do

Tr. Do

S. Tbn.

Tba.

Batt.

REm

S1b

LA7

mf

12

Cl. Do

Tr. Do

S. Tbn.

Tba.

Batt.

1. REm

2. REm

Fine

f

pp

14 DO7 FA DO7

Cl. Do *mf*

Tr. Do *p*

S. Tbn.

Tba.

Batt. *p*

17 FA MI7 LA7 D.S. al Fine

Cl. Do *f*

Tr. Do *mp*

S. Tbn.

Tba.

Batt. *mp*

Trumpet 1

Riverbanks

Marino w/ Crescendo

A $\text{♩} = 90$ **10** **B** In awe - full body high

18 **C** Monkey mind sees a new wonder!

27 **mf**

35 Chillin' like a villain I am very irritated by this massive boat now!
D may be looped with a trombone solo **D** **10** **E**

52 **ff**

60 People everywhere by the riverbanks now **F**

69 **mf**

81 Walking home after a long day of chilling **G** **3**

93 **mp** **mf**

101

Trumpet 2

Riverbanks

Marino w/ Crescendo

A $\text{♩} = 90$ 10 **B** In awe - full body high
mf

18 **C** Monkey mind sees a new wonder!
mp *mp*

27 *f* *mf*
Chillin' like a villain
D may be looped with a trombone solo

36 **D** 10 **E** *ff*
I am very irritated by this massive boat now!

53 *ff*
People everywhere by the riverbanks now

61 **F** *mp*

70 *mf* 2 2

84 **G** Walking home after a long day of chilling
4 3 2 *mp* *mf* *f*

100

Trumpet 3

Riverbanks

Marino w/ Crescendo

A $\text{♩} = 90$ **10** **B** In awe - full body high

C Monkey mind sees a new wonder!

19

30

Chillin' like a villain I am very irritated by this massive boat now!
 D may be looped with a trombone solo

D **10** **E** **16** **F** People everywhere by the riverbanks now

74

Walking home after a long day of chilling

G **11**

SAT

MELODY

88

BOBAN MARKOVICH

4

A

2

17

21

25

31

35

39

1.

2.

1.

2.

3

D.C. AL FINE

FORM: AS WRITTEN. ON FINE, REPEAT LAST BAR 8 OR SO TIMES.

NOTE: DRUMS SLOWLY LAYER IN, HARMONIES IN MELODY LAYER IN & OUT. LISTEN TO THE RECORDING

Sat

C Melody

Boban Markovich

Intro

1

7

13

18

23

27

32

35

38

f

Fine

1. 2.

1. 2.

D.S. al Fine

Sat

B flat / si bémol

Boban Markovich

melody

tenor1

tenor2

bass

A

2nd time only

6

1st & 2nd times

11

16

21

Fine

26

31

B

35

38

1. 2. D.C. al Fine

Trompete III

Les Passantes

Version im 3/4 -Takt (10.01.2024)

Banda Municipal
de Santiago de Cuba

♩ = 150

A

4

16

15

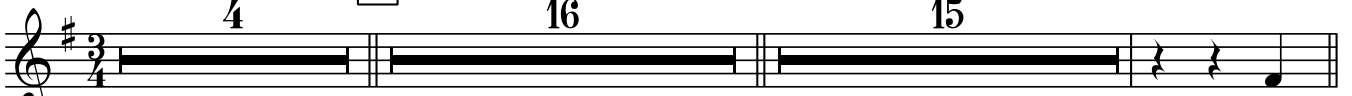

B

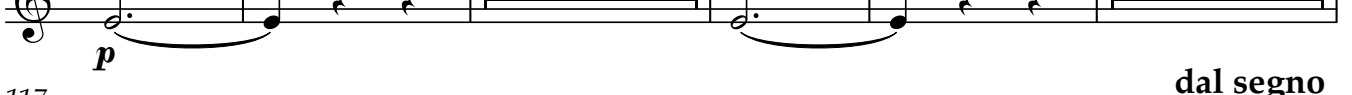
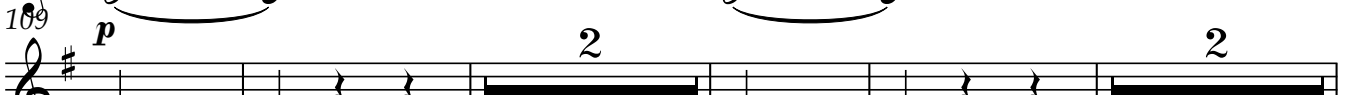
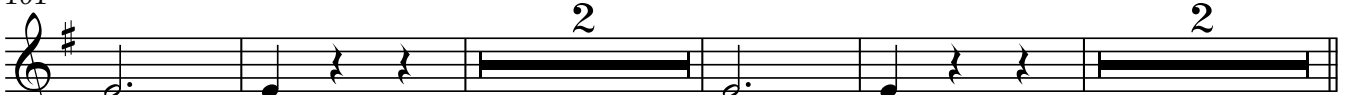
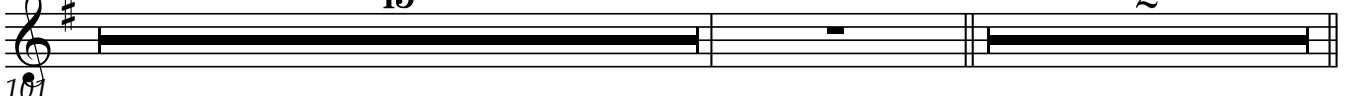
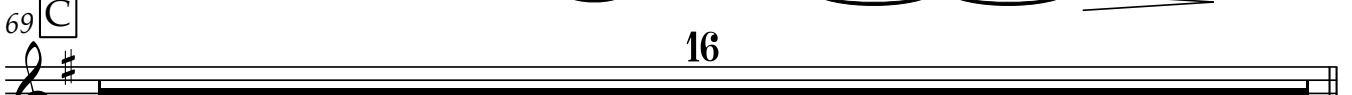
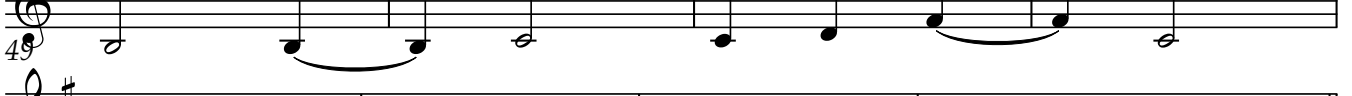
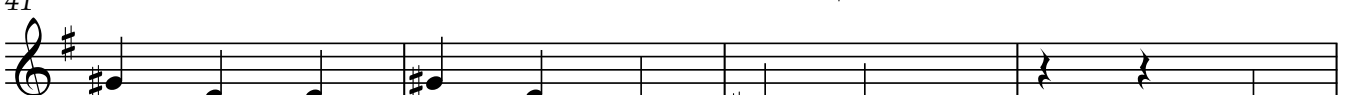

Trompete II

Les Passantes

Banda Municipal
de Santiago de Cuba

Version im 3/4 -Takt (10.01.2024)

$\text{♩} = 150$

A

4 16 15

37 *mf*

B

41

45

49

53

57

61

69 **C**

16

85 *to coda* 13 2

101 2 2

109 *p* 2 2

117 *p* 2 *dal segno al coda*

125 *mp* *rit.* 3 *f*

Trompete I

Les Passantes

Version im 3/4 -Takt (10.01.2024)

Banda Municipal
de Santiago de Cuba

$\text{♩} = 150$

A

4 16 15

f

B 37

37

41

41

45

45

49

49

53

53

57

57

61

mf

C 69

69

73

73

Trompete
I

77

81

85

89

93

97

to coda

101

109

117

dal segno
al coda

125

rit.

Das grüne Raumschiff

bitte throw away all previous versions! :-)

♩ = 78 open on cue [A] ♩ = 104 8

12 *pp* *pp*

16

20 [B] *p*

24 *p* Dr.

29 [C] Trp.II

33

37 *mp*

42 *fp*

Trompete I

2 47 D Trp.II
mp

51 Trp.II

55 E
p

59
p

63
p

71
p

79
mf

83

Trompete II

Das grüne Raumschiff

Liubov Bolotova

bitte throw away all previous versions! :-)

♩ = 78 open on cue **A** ♩ = 104 8

pp *pp*

12 *p*

16

20 **B** 8 Dr. x x x x

29 **C** *mf*

33

37 *mp*

41

45 *fp*

Trompette II

2 47 D
Trp.I
mp

51 Trp.I

55 E

59

63

67
mf

71

75

79
f

83

bitte throw away all previous versions! :-)

♩ = 78 open on cue **A** ♩ = 104

12 8

20 **B**

24 Dr.

29 **C**

33

37 mp

42 fp

Trompette III

2

D

47 Trp.I Trp.II

51 Trp.I Trp.II

E

55

p

59

p

63

67

p

71

75

p

79

p *f*

B♭ Trumpet 1

Brooklyn!

Arranged By: Ben Archbold, Troubadix
Originally By: Youngblood Brass Band

♩ = 92

f

2 3 4

5 6 7 8

9 10 11 12 13 14 15 16

p

17 18 19

f

20 21 22

23 24 25 26

27 28 29 30

31 32 33 34

p

35 36 37

38 39 40

41 42 43 44

mf

45 46 47 48

f

49 50 51 52 53

54 55 56 57 58

f

59 60 61 62 63 64

65 66 67 68 69

70 71 72 73 74

mf

75 76 77

78 79 80

81 82

ff

B♭ Trumpet 2

Brooklyn!

Arranged By: Ben Archbold

Originally By: Youngblood Brass Band

♩ = 92

f

2 3 4

5 6 7 8

9 10 11 12 13 14 15 16

p

17 18 19

f

20 21 22

23 24 25 26

27 28 29 30

31 32 33 34

p

35 36 37

38 39 40

41 42 43 44

mf

45 46 47 48

49 50 51 52 53

54 55 56 57 58

54 55 56 57 58

f

59 60 61 62 63

64 65 66 67 68

69 70 71 72 73

74 75 76

74 75 76

mf

77 78 79

80 81 82

80 81 82

ff

B♭ Trumpet 1

Water No Get Enemy

Arranjo Thomaz Gaio

Fela Kuti

A

♩ = 90

mf

mf

B

f

Solos

f

C

f

D

f

f

E

f

We Got That Fire

Bb Leadsheet

?

1 4 times

5 2 4 times

9 3 4 times

13 bass 1

Default Form: 1, 2, 1, 2, 3, 2

4/26/2015

Which Side Are You On?

New Orleans 2nd Line-Style

Trumpet

Florence Reese, 1931

Intro Verse Chorus Bridge, I. V. C. B., C. C. B. I. (low brass only on last intro)

Intro

Intro bass riff, play if not enough bass
4x at top, 2x when return

Intro hits,

Play after bass riff has played 4x (2x when returning)

Don't

Verse

Play if not enough woodwinds

scab - for the bos - ses, don't lis - ten to their lies! Us

17

poor folks hav - en't got a chance un - less we or - gan - ize!

Chorus

21

Which side are you on? Which side are you on?

25

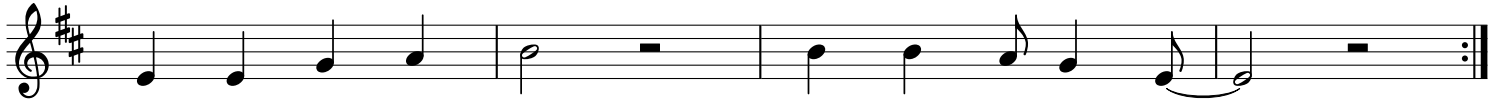

Which side are you on? Which side are you on?

Bridge

29

33

