Tenorsaxophon

Acc Trance

Crescendo Version

Tusch

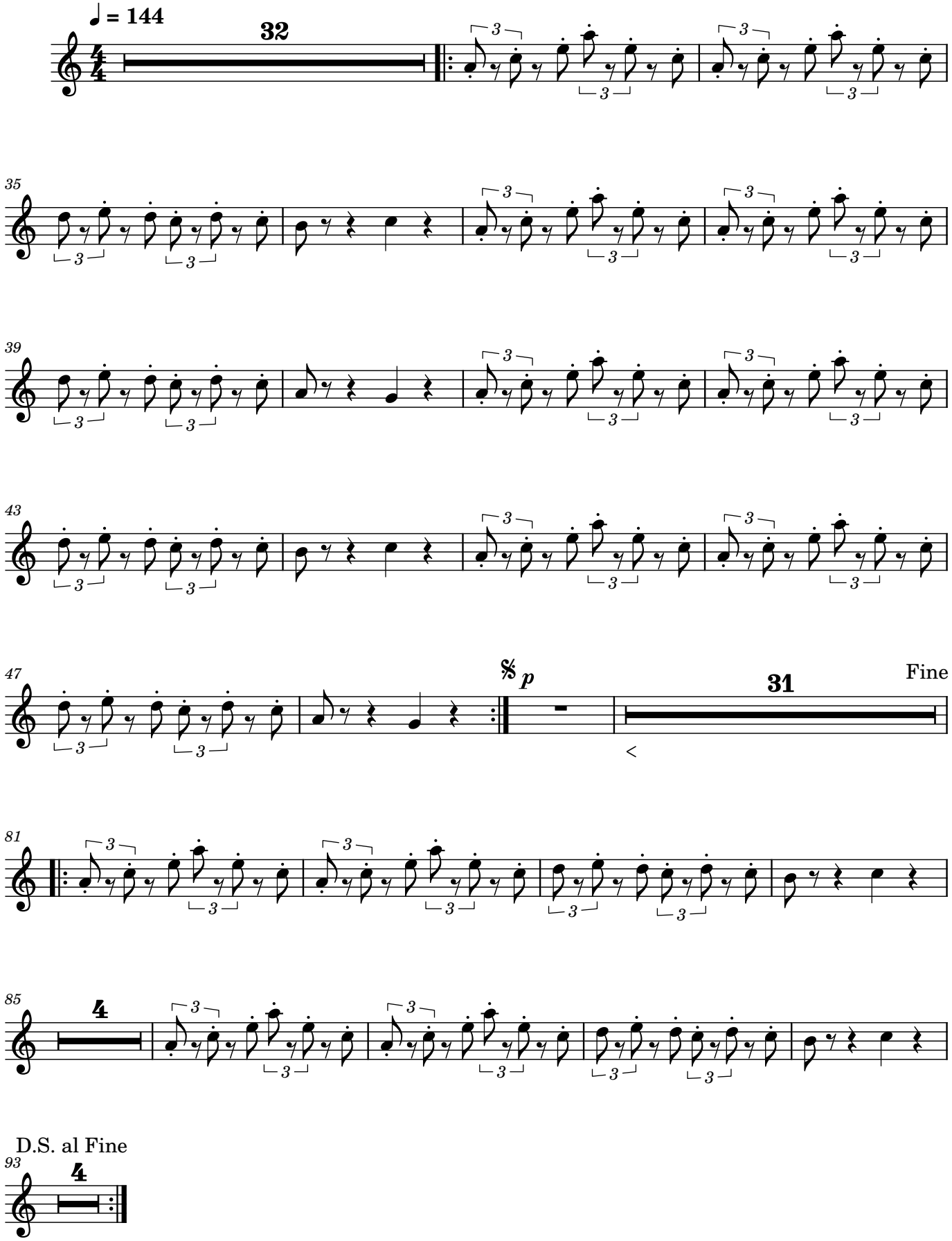

ASTERIX

Tenor Sax

Gallowstreet arr. Trusty

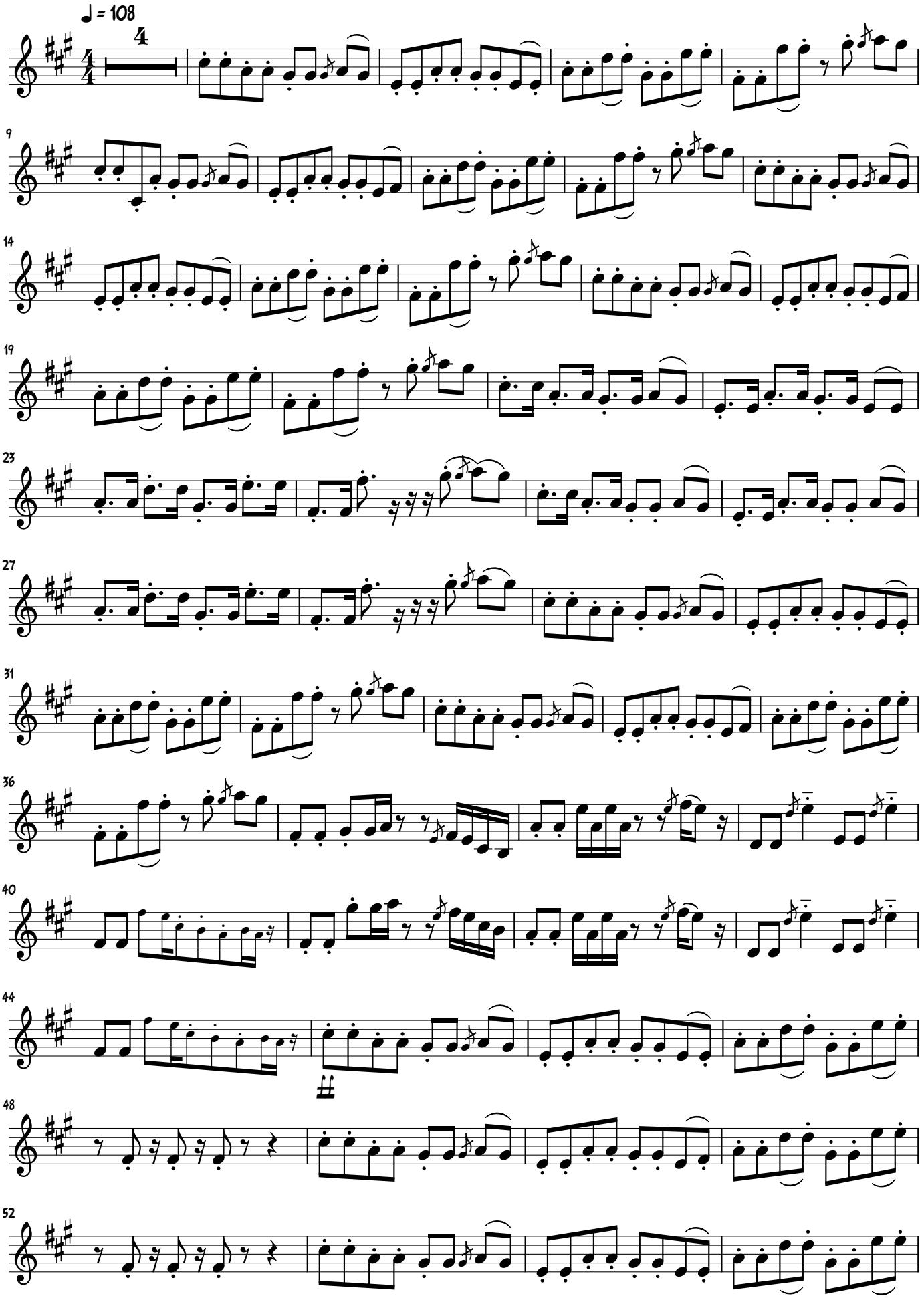

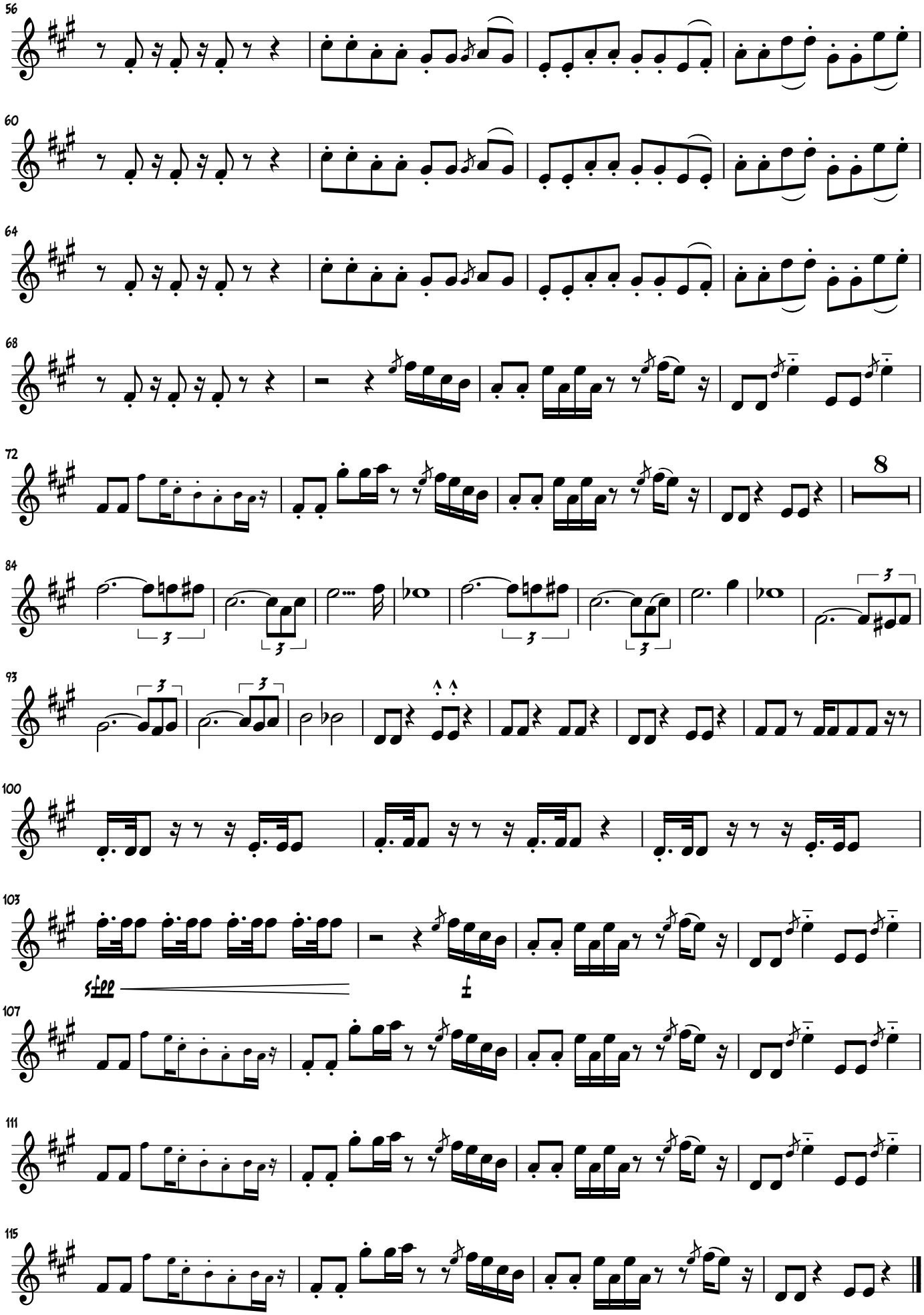
56
60
64
68
72
8
84
93
100
103
stop
107
111
115

Crescendo in Cm

Tenorsaxophon I

Jonas / Sebastian / Liubov / .... = Crescendo

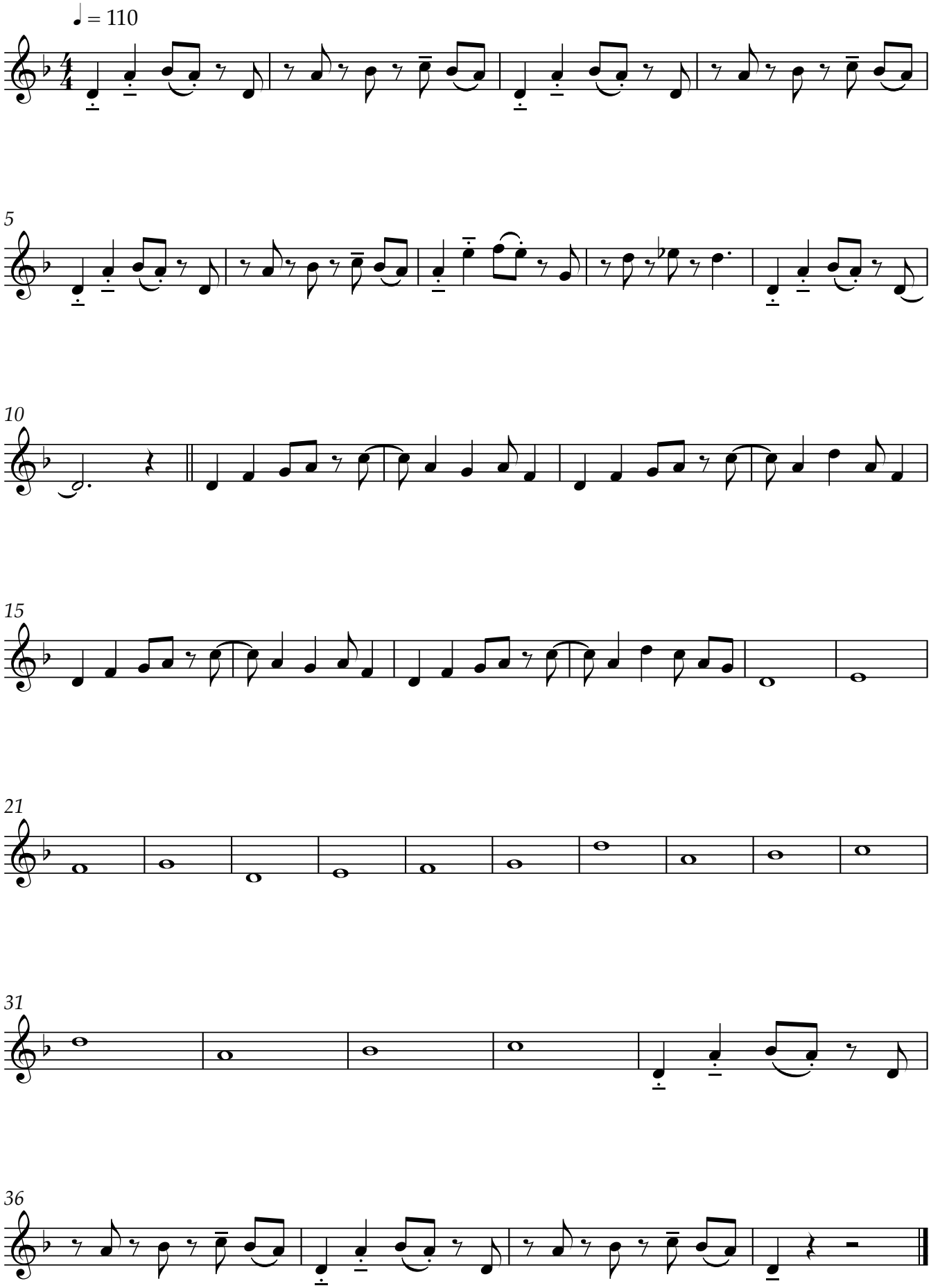

Crescendo in Cm

Tenorsaxophon II

Jonas / Sebastian / Liubov / .... = Crescendo

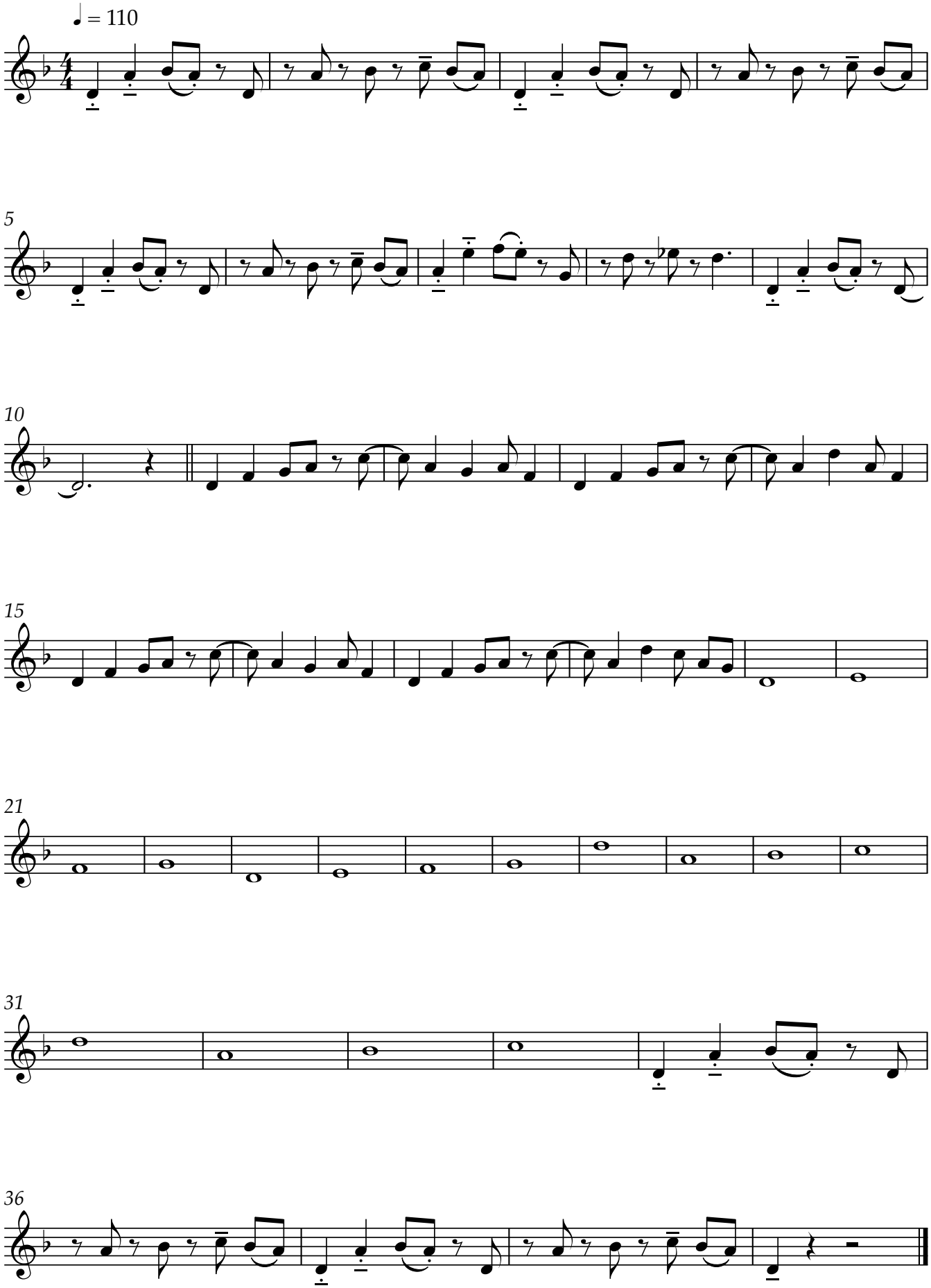

FOIRE A KAMENKA

Tenor Sax.

Jean - Marc Zelwer
CIE

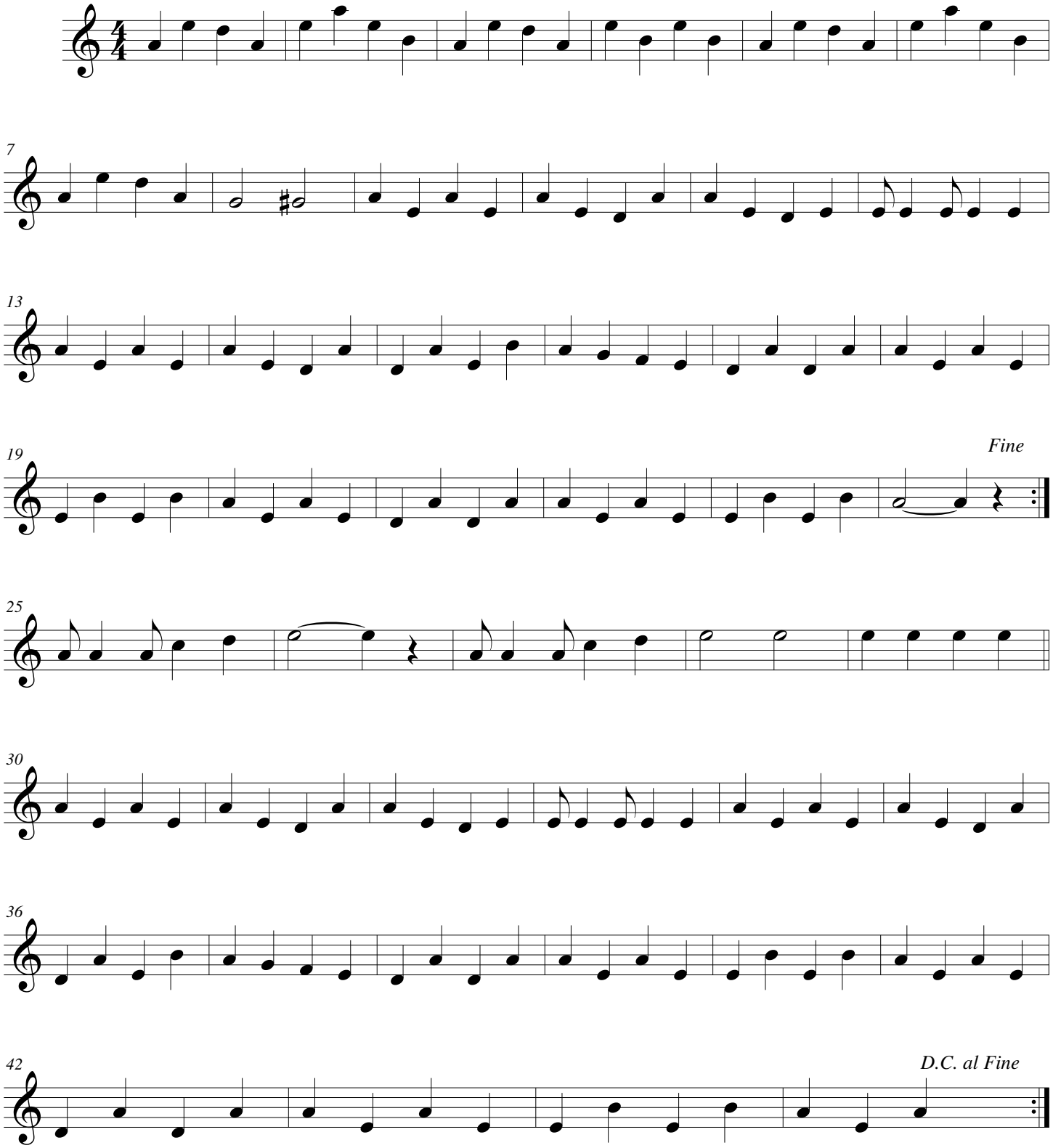

Tenor Saxophone

Full Heart Fancy

Lucky Chops

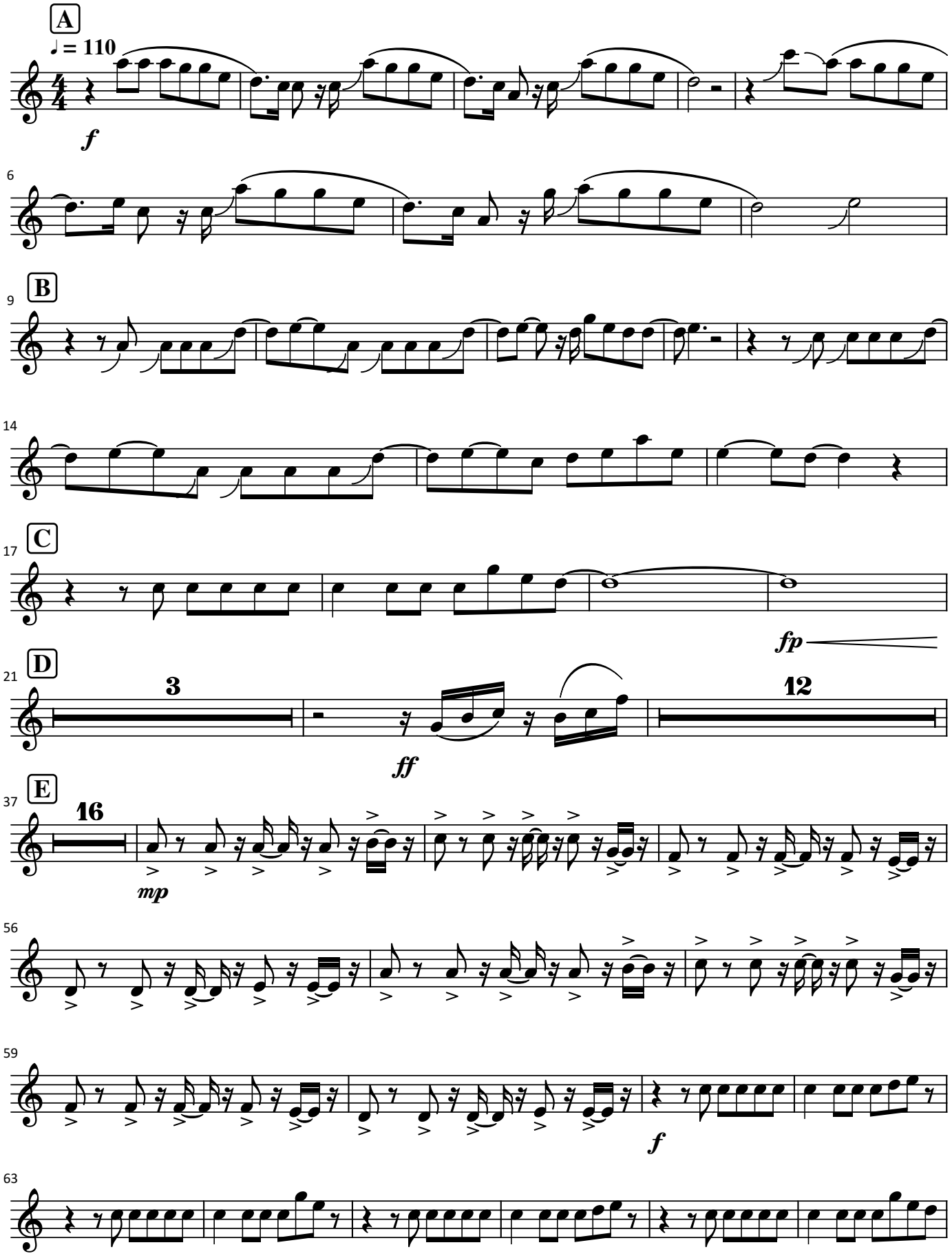

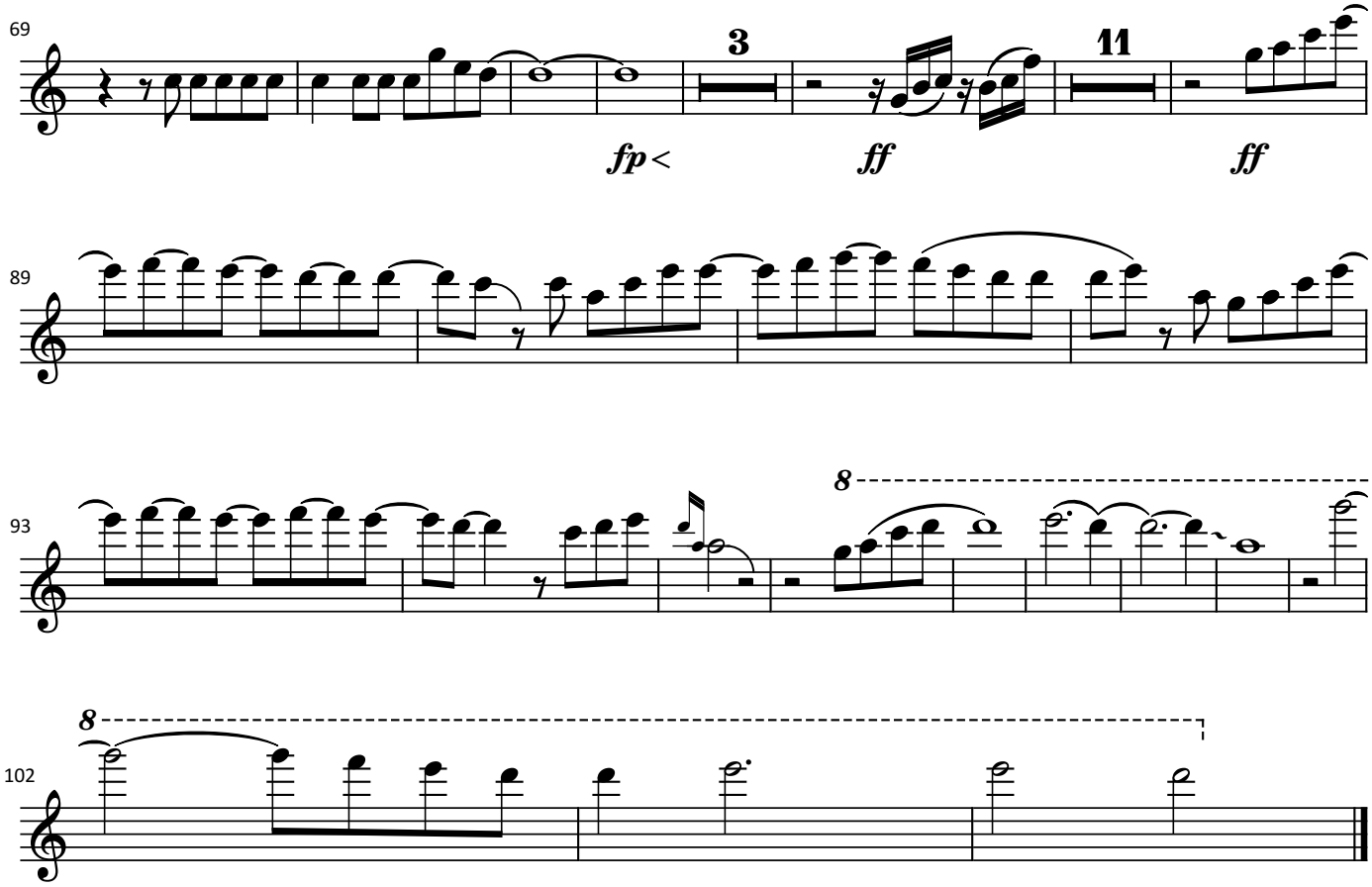
69
3
11
fp <
ff
ff
89
93
8
102
8

Tenorsaxophon in B 1

Kif Kif - Instrumental

Grande Fanfare du Berlin Brass Festival

Kati LaVoix / Stefan Pahlke
Jörg Vollerthun

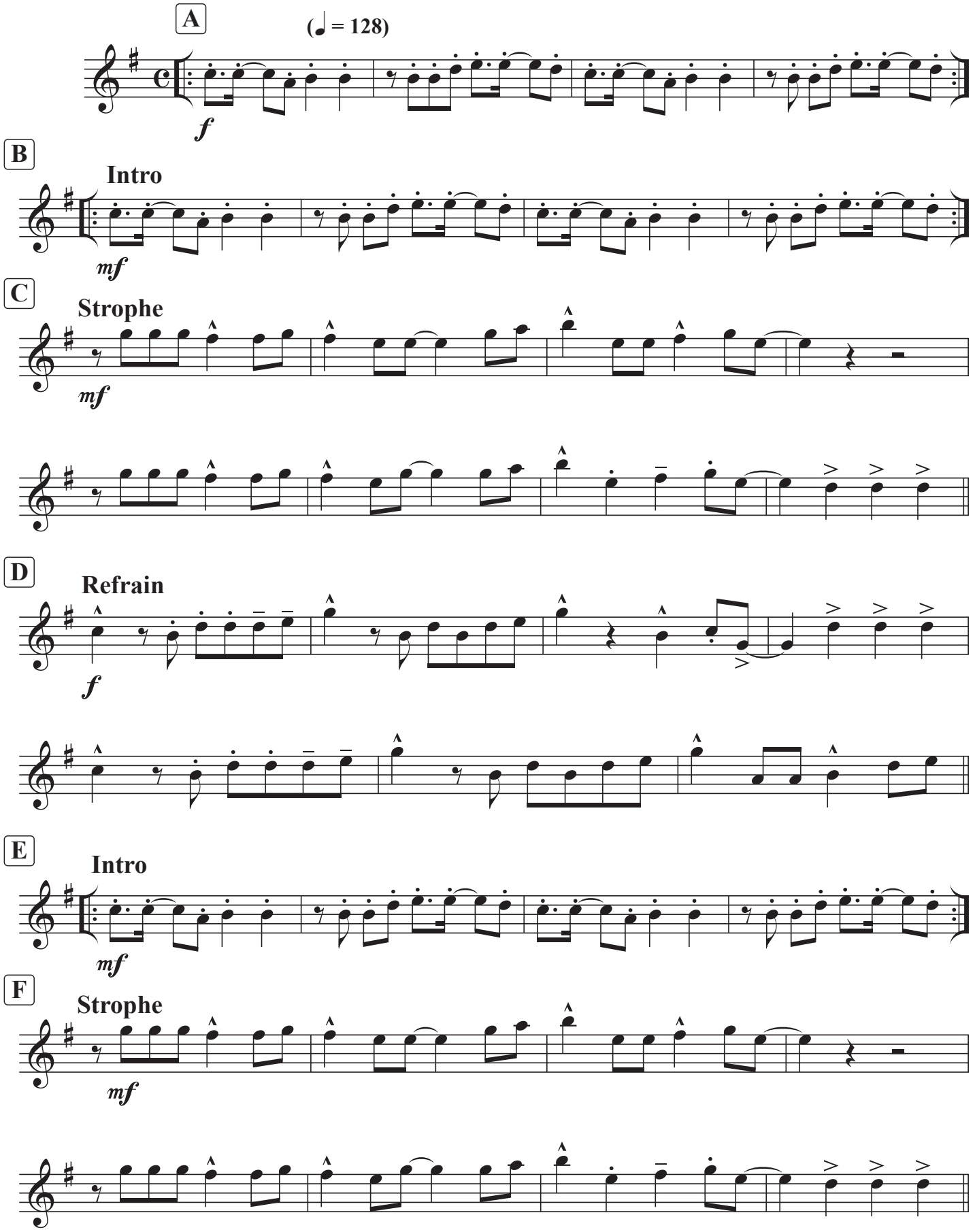

© 2019 Jörg Vollerthun

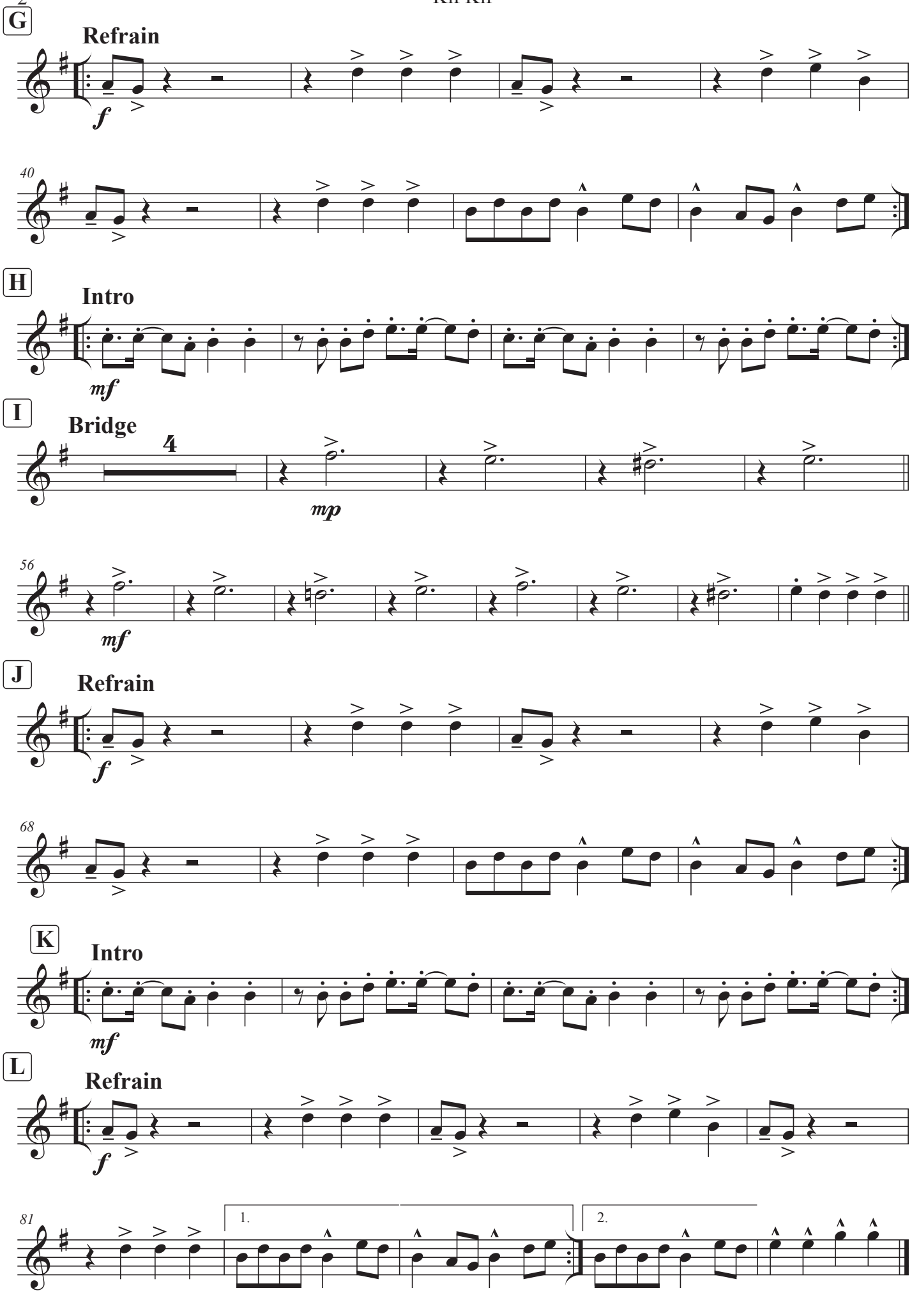
G
Refrain
f
40
H
Intro
mf
I
Bridge
4
mp
56
mf
J
Refrain
f
68
K
Intro
mf
L
Refrain
f
81
1.
2.

Tenorsaxophon in B 2

Kif Kif - Instrumental

Grande Fanfare du Berlin Brass Festival

Kati LaVoix / Stefan Pahlke
Jörg Vollerthun

Diese Noten sind wie Tuba nur ganz leicht

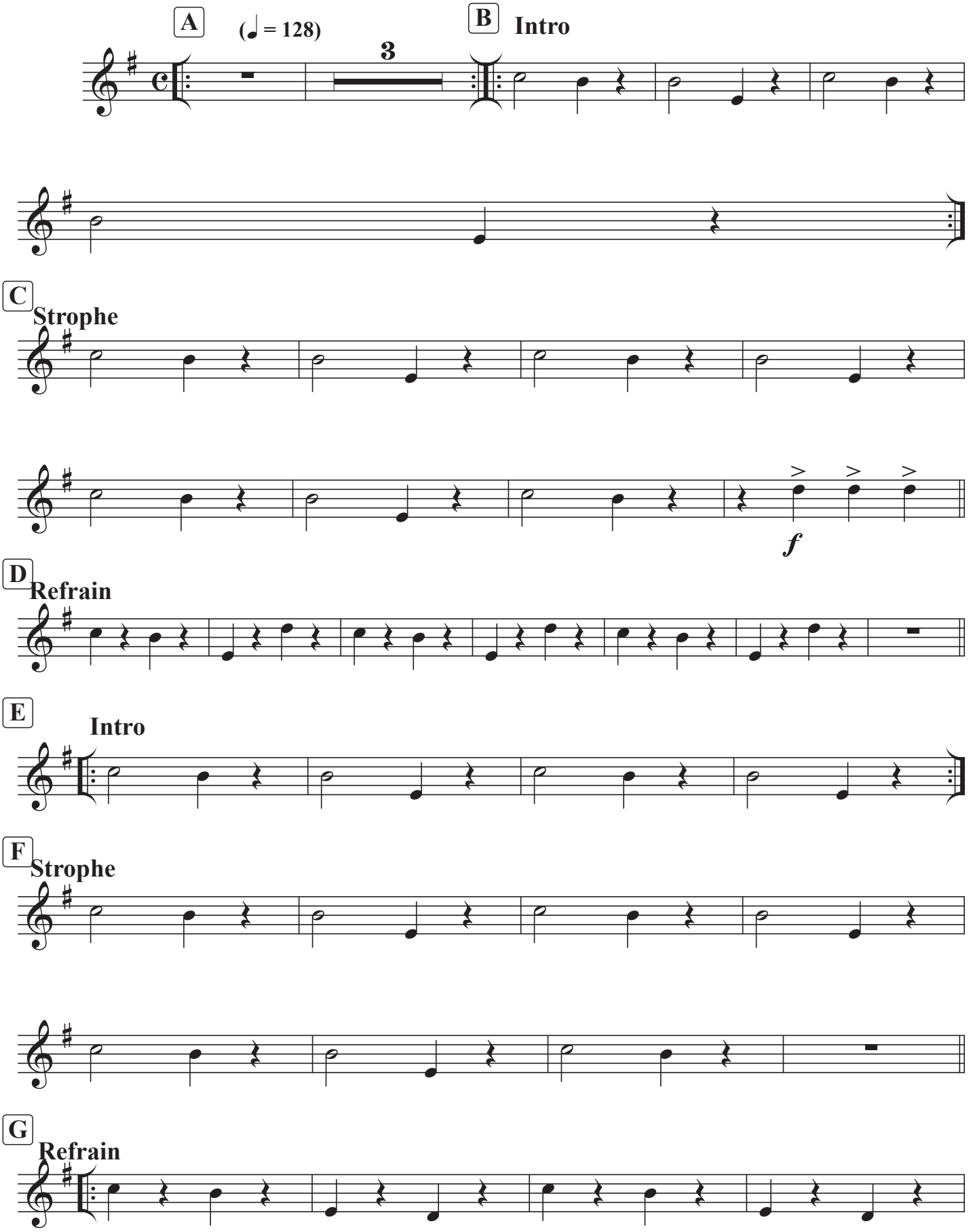

© 2019 Jörg Vollerthun

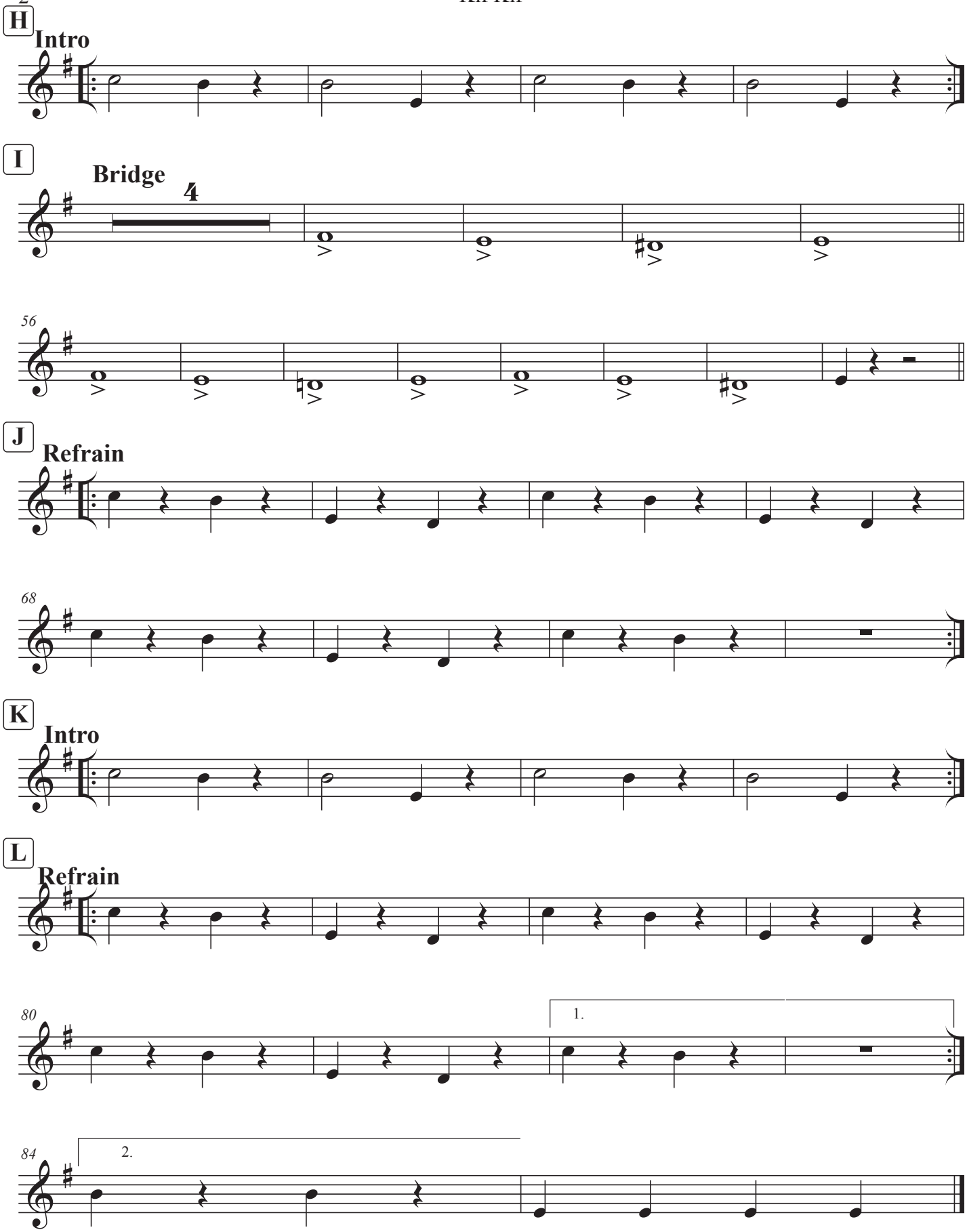
H
Intro
I
Bridge
4
56
J
Refrain
68
K
Intro
L
Refrain
80
1.
84
2.

Bruno Bizzarri

Italia, Ascoli Satriano (Foggia)

Moliendo café

Blanco, Hugo

About the artist

Hello, I'm a teacher in Primary School and an amateur guitarist. Passion for music incited me to elaborate arrangements to make music much easier to play for non-professional musicians like me. In fact I wrote a large number of scores of musical pieces in public domain that can be played by a single or a couple of beginners. I hope that it will be useful for someone. Good luck and... good music!!!

Qualification: Beginner

Artist page : https://www.free-scores.com/Download-PDF-Sheet-Music-brunobizzarri.htm

About the piece

Title: Moliendo café

Composer: Blanco, Hugo

Arranger: Bizzarri, Bruno

Copyright: Public Domain

Instrumentation: Brass ensemble and drumset

Style: Latin

Comment: "Moliendo café" è una canzone del 1958, scritta dal musicista venezuelano Hugo Blanco, autore sia del testo sia della melodia. Il brano divenne ben presto un successo internazionale in molti paesi.

Bruno Bizzarri on free-scores.com

- listen to the audio
- share your interpretation
- comment
- contact the artist

Moliendo café

Arr. Bruno Bizzarri

H. Blanco

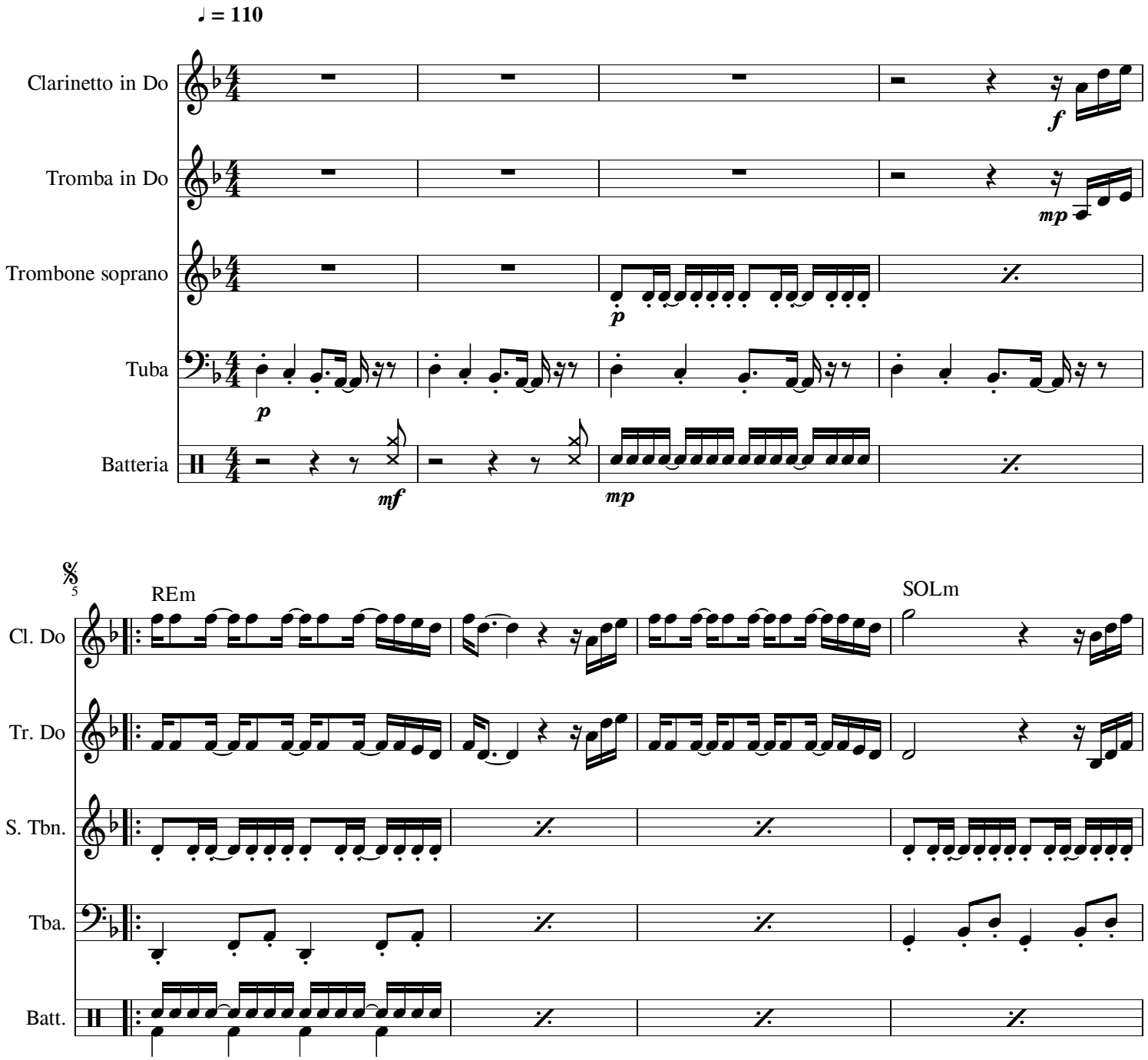

free-scores.com

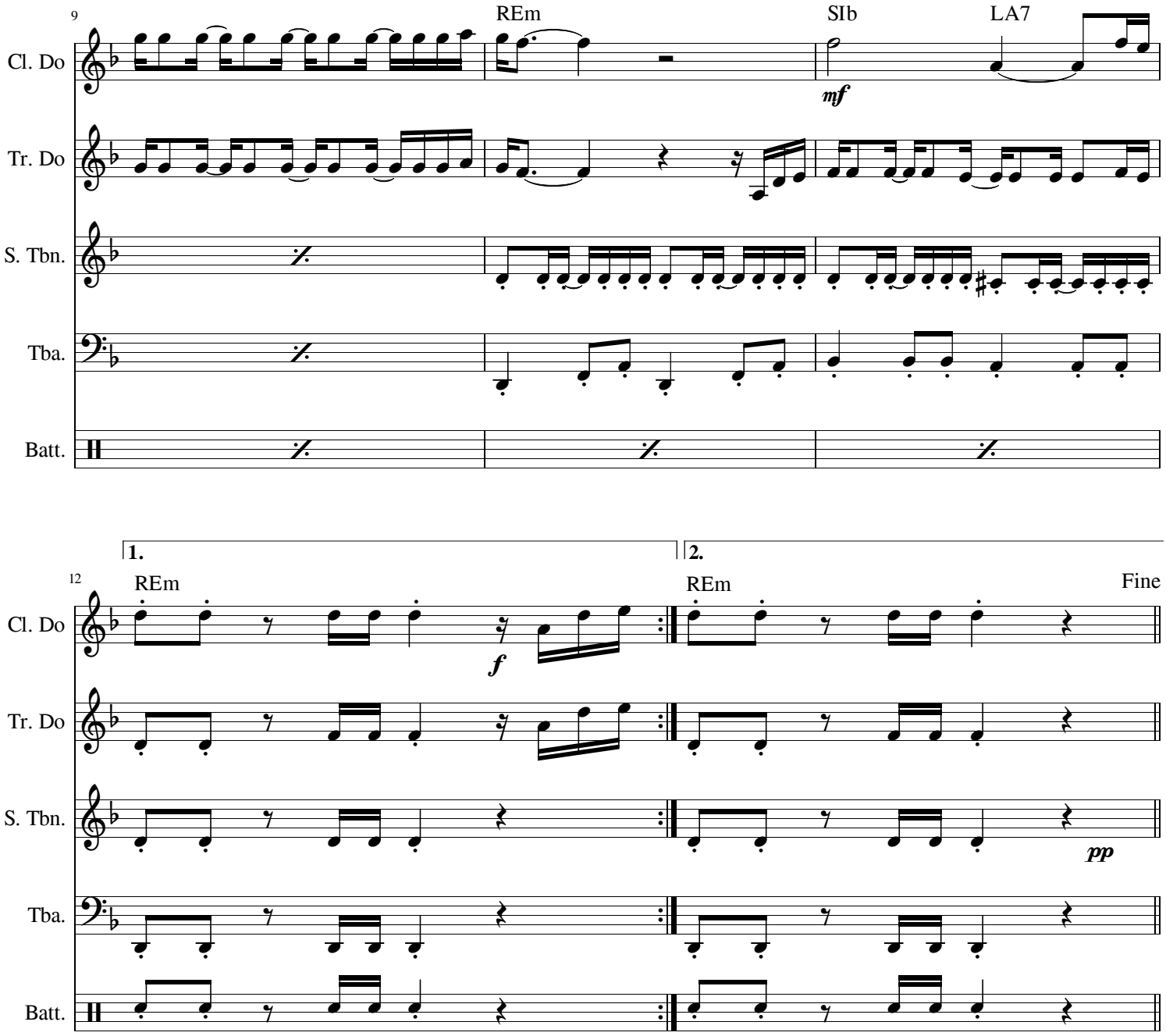

free-scores.com

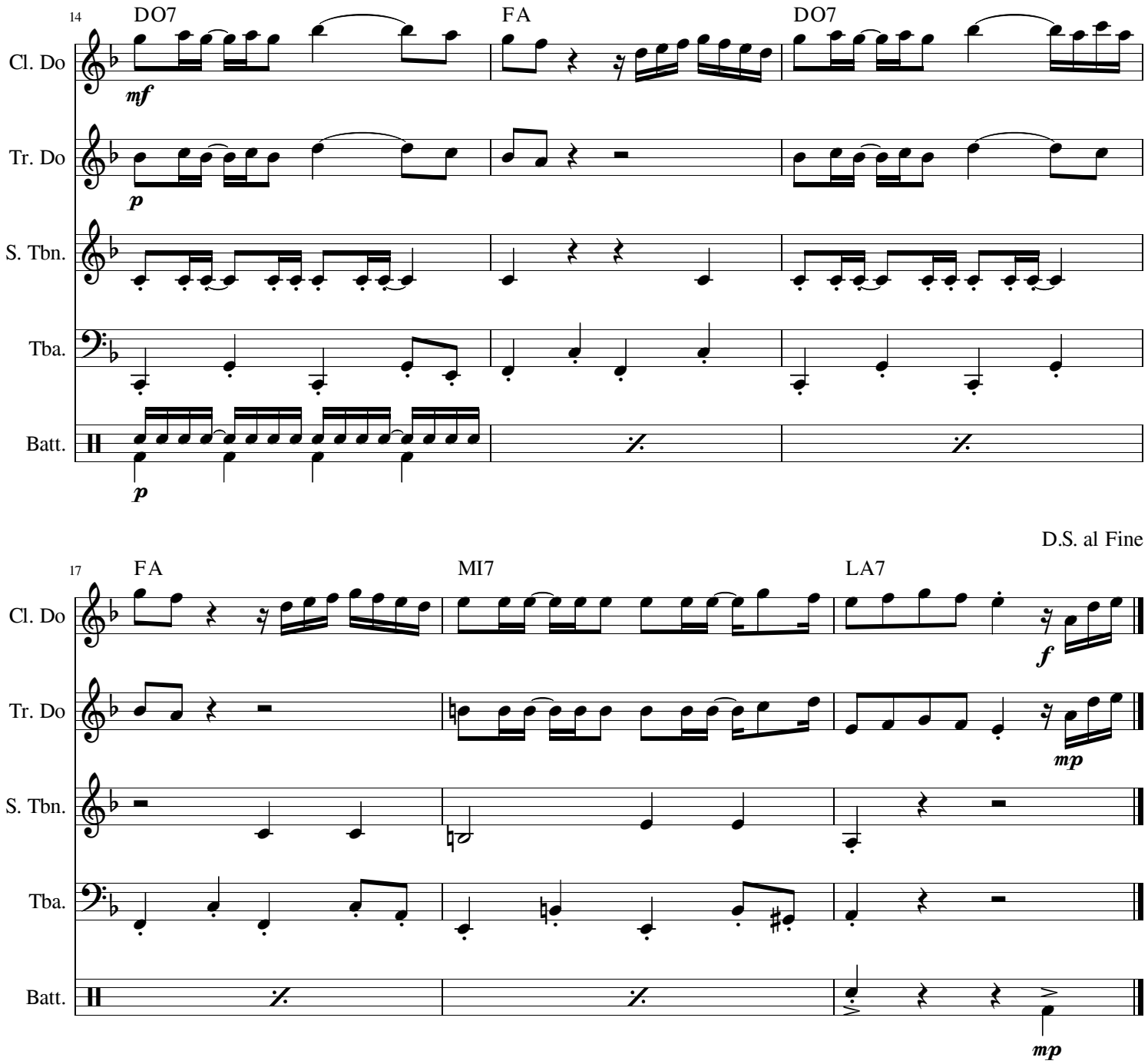

free-scores.com

Tenorsaxophone

Riverbanks

Marino w/ Crescendo

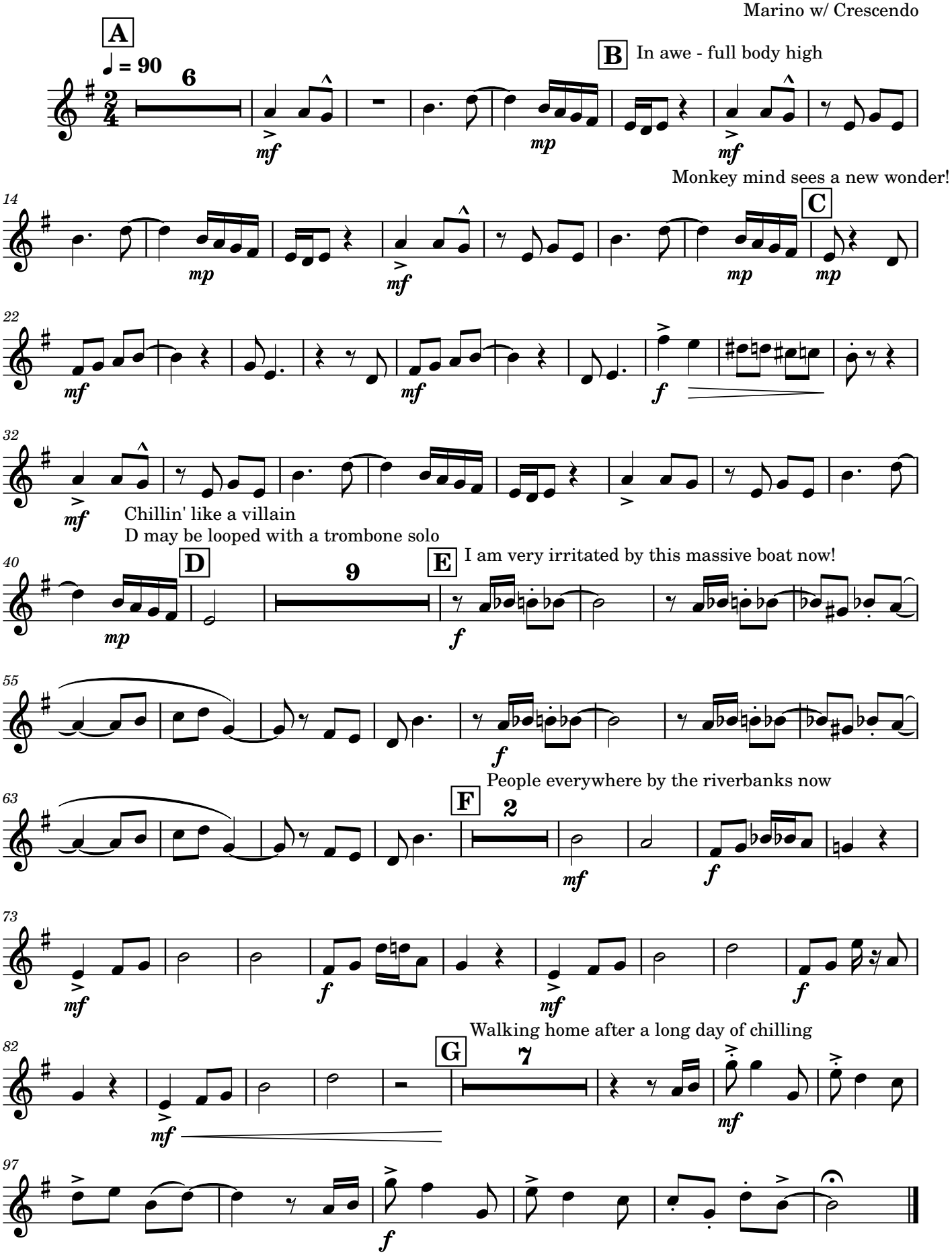

Sat

Tenor1
Bb

Boban Markovich

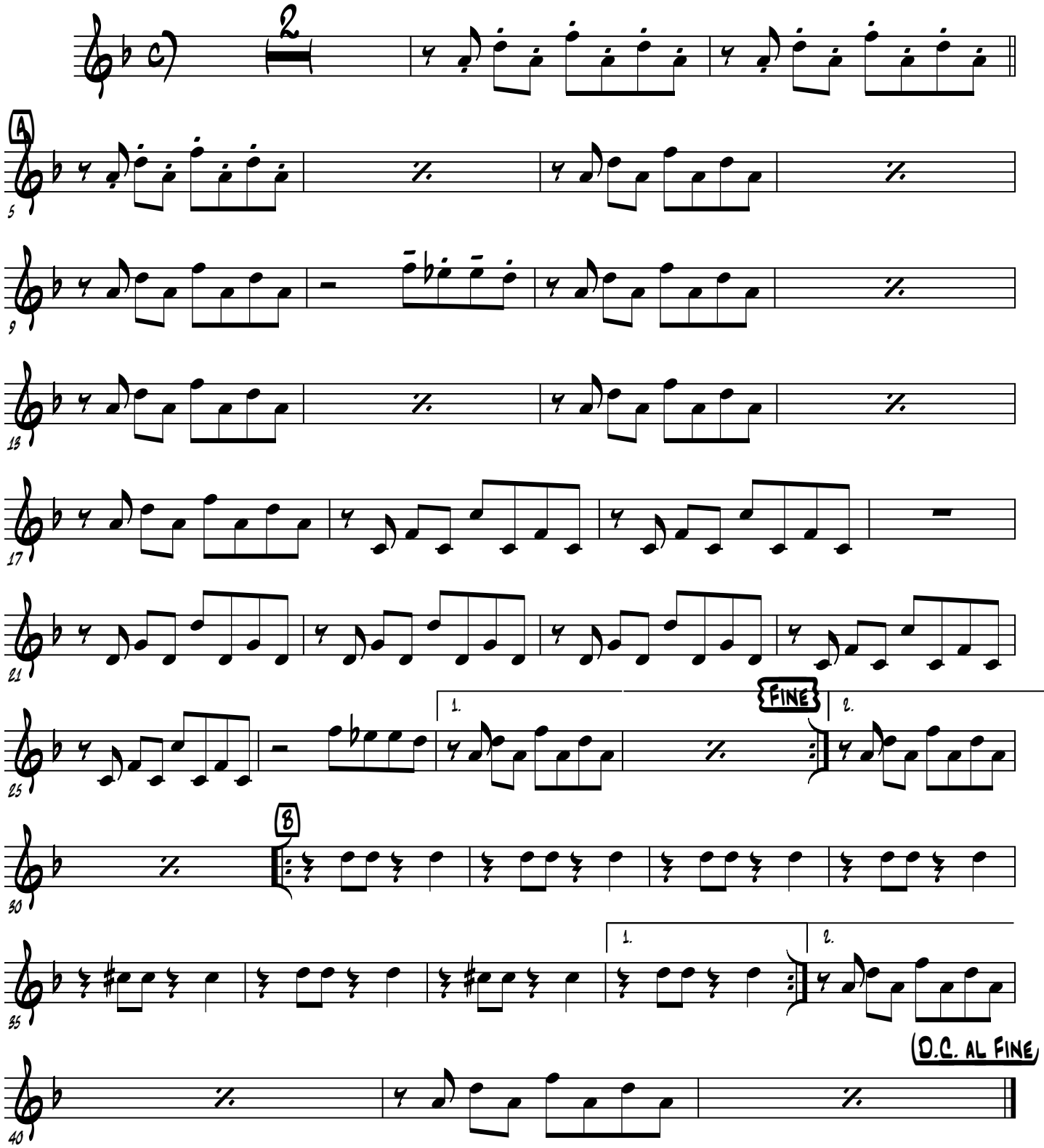

Form: as written. On fine, repeat last bar 8 or so times.

Note: drums slowly layer in, harmonies in Melody layer in & out. Listen to the recording

Sat

Tenor2
Bb

Boban Markovich

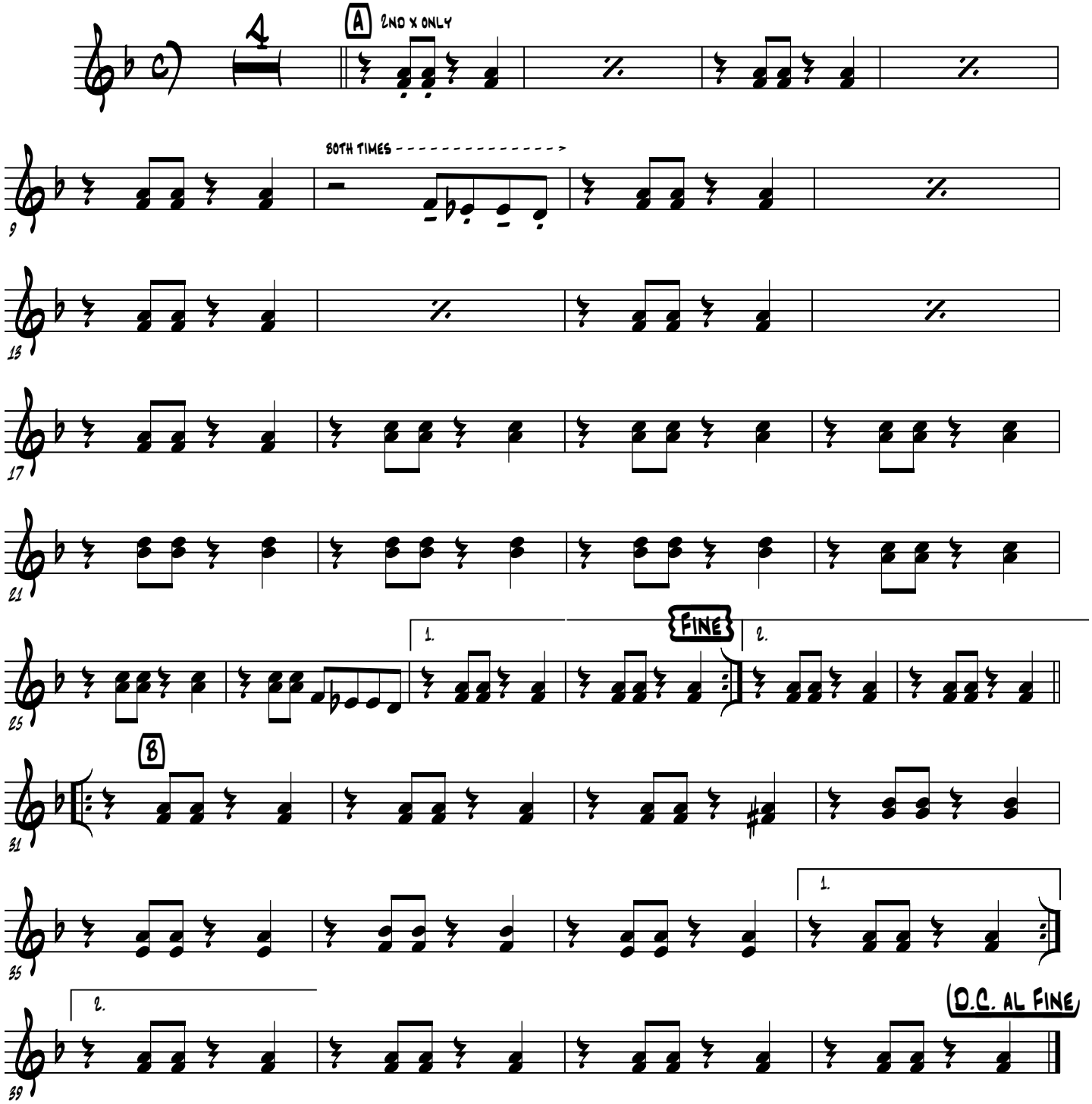

Form: as written. On fine, repeat last bar 8 or so times.

Note: drums slowly layer in, harmonies in Melody layer in & out. Listen to the recording

Tenorsaxophon I

Das grüne Raumschiff
bitte throw away all previous versions! :-)

Liubov Bolotova

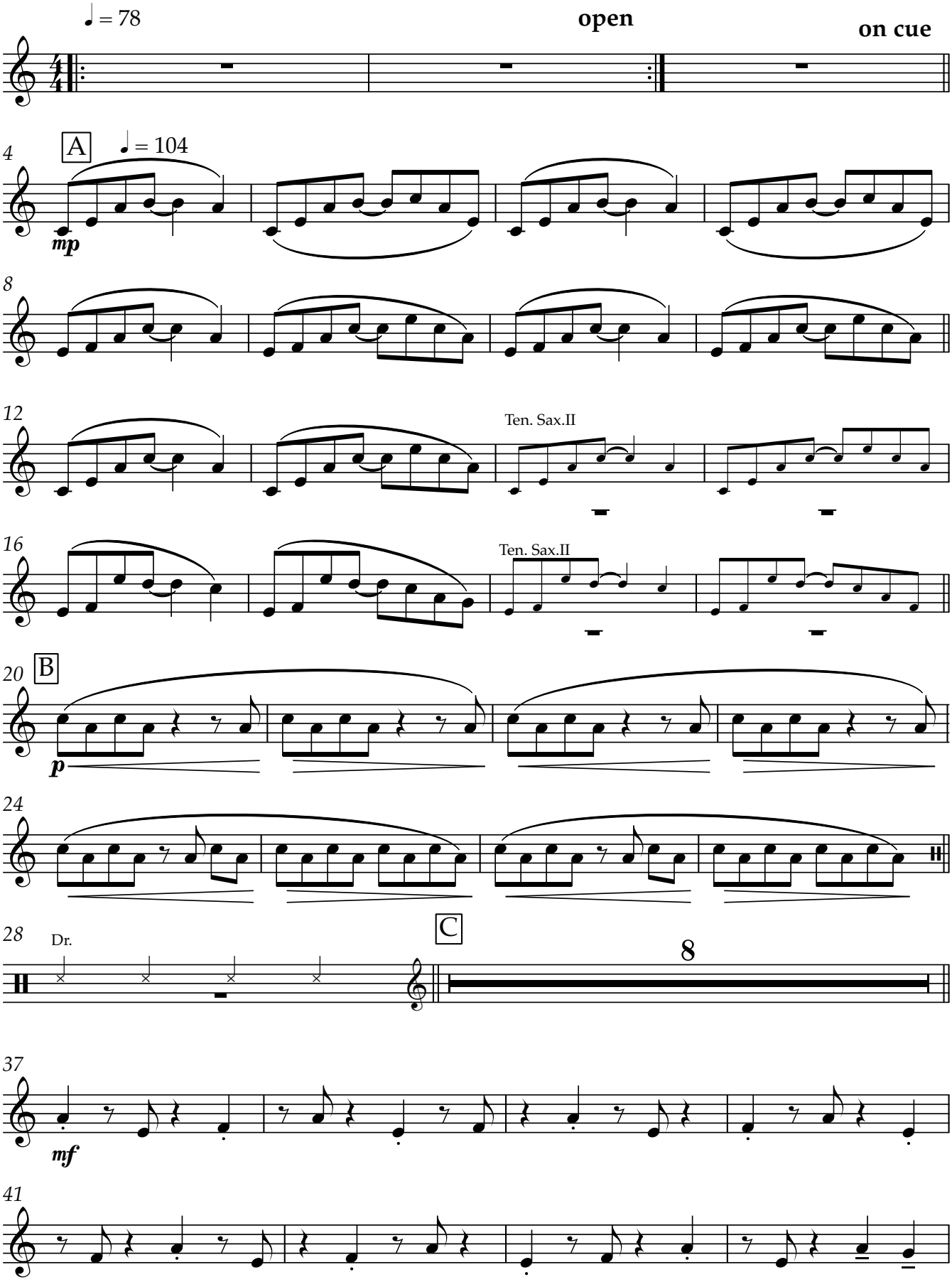

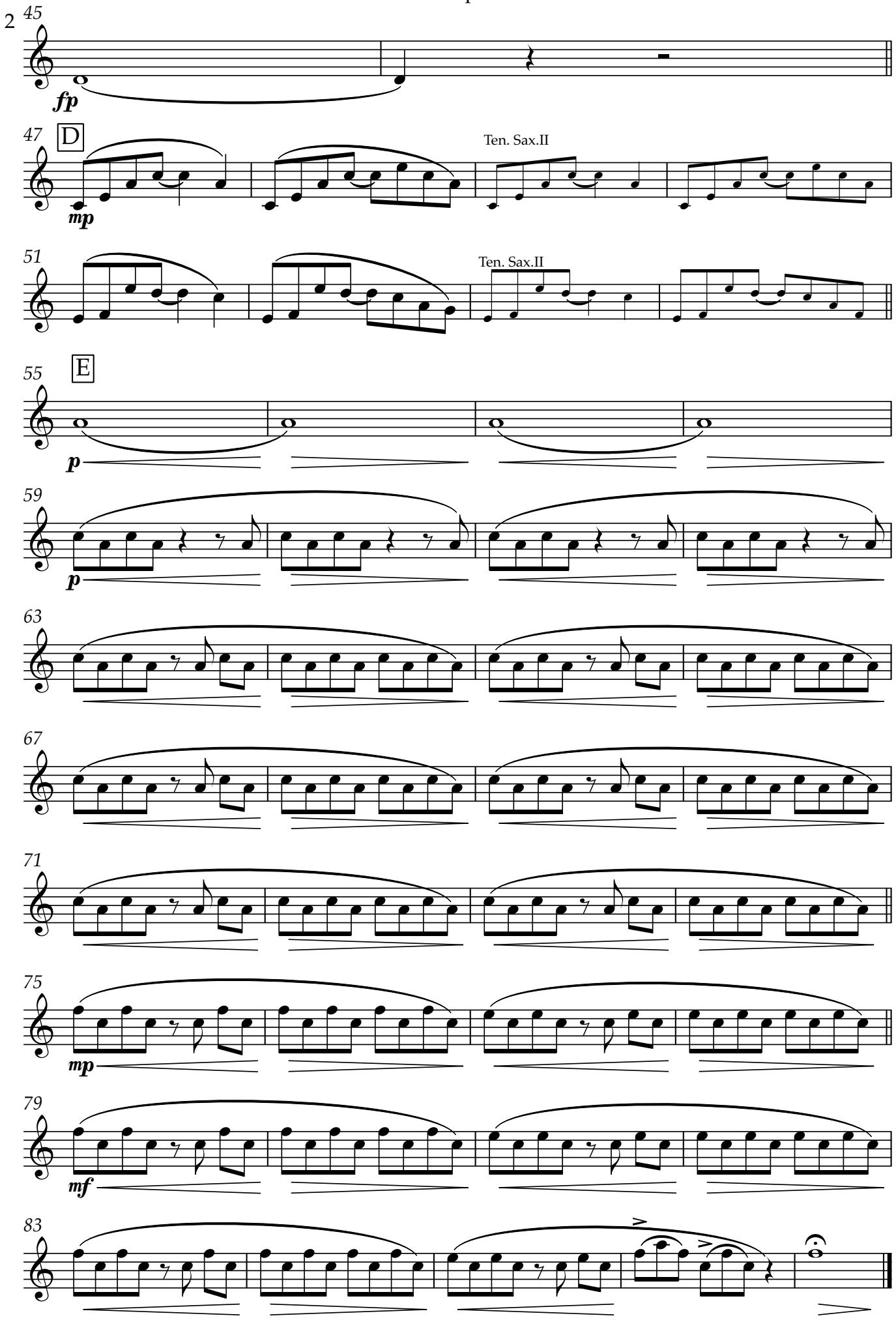
45
fp
47
D
mp
Ten. Sax.II
51
Ten. Sax.II
55
E
p
59
p
63
67
71
75
mp
79
mf
83

Tenorsaxophon II

Das grüne Raumschiff
bitte throw away all previous versions! :-)

Liubov Bolotova

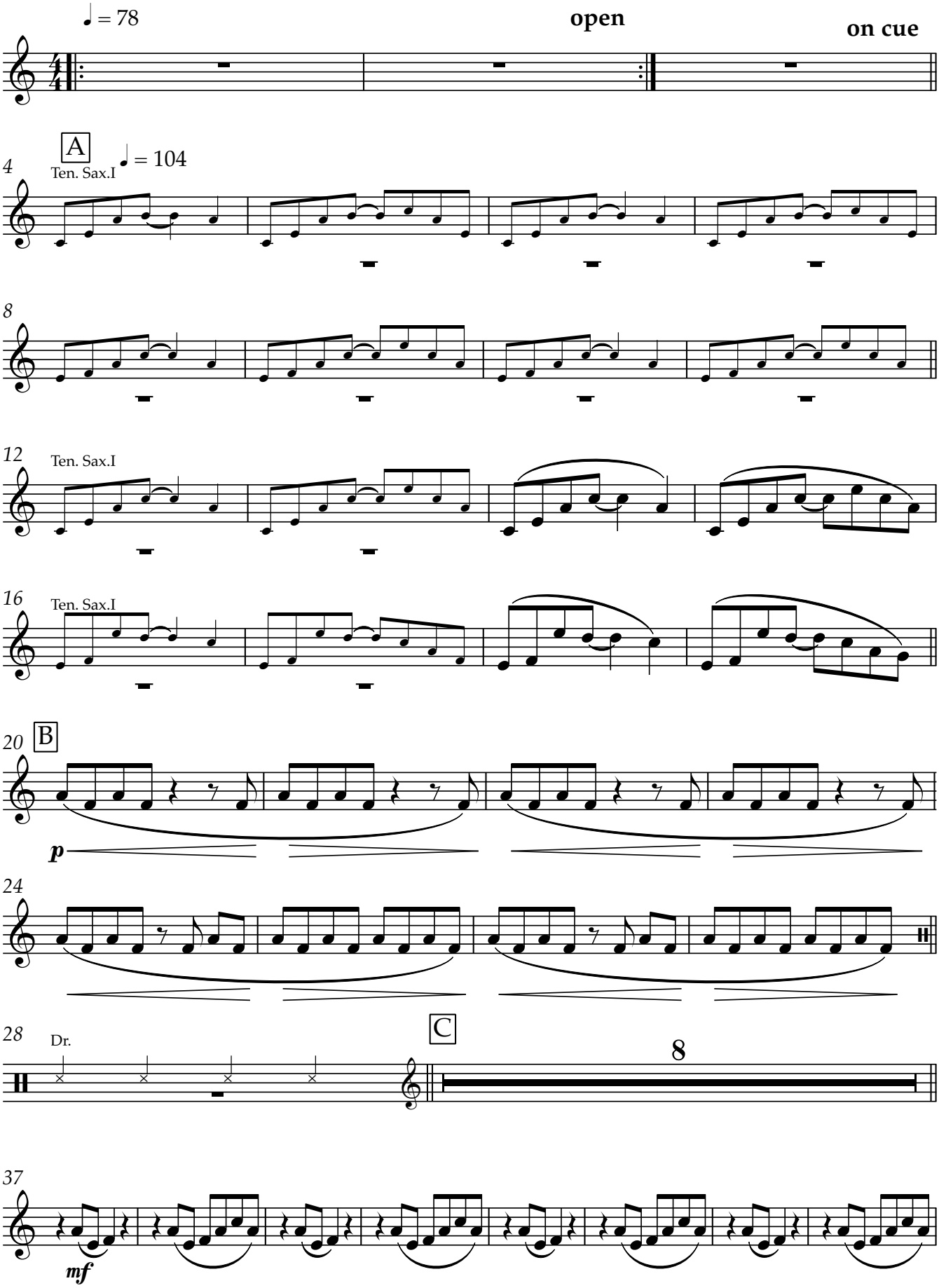

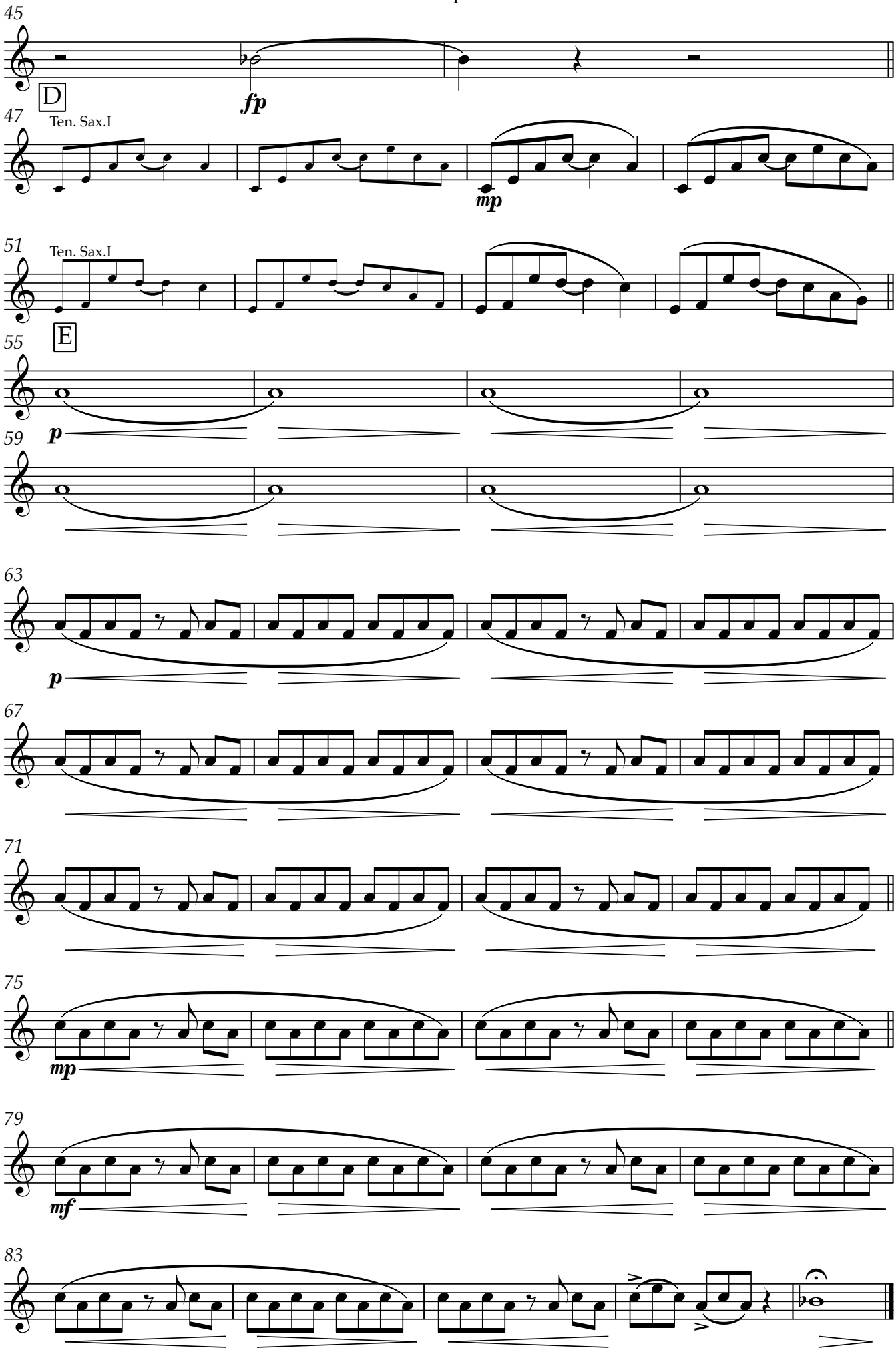
45
D
fp
47
Ten. Sax.I
mp
51
Ten. Sax.I
E
55
p
59
63
p
67
71
75
mp
79
mf
83

Tenorsaxophon II

Les Passantes

Version im 3/4 -Takt (10.01.2024)

Banda Municipal
de Santiago de Cuba

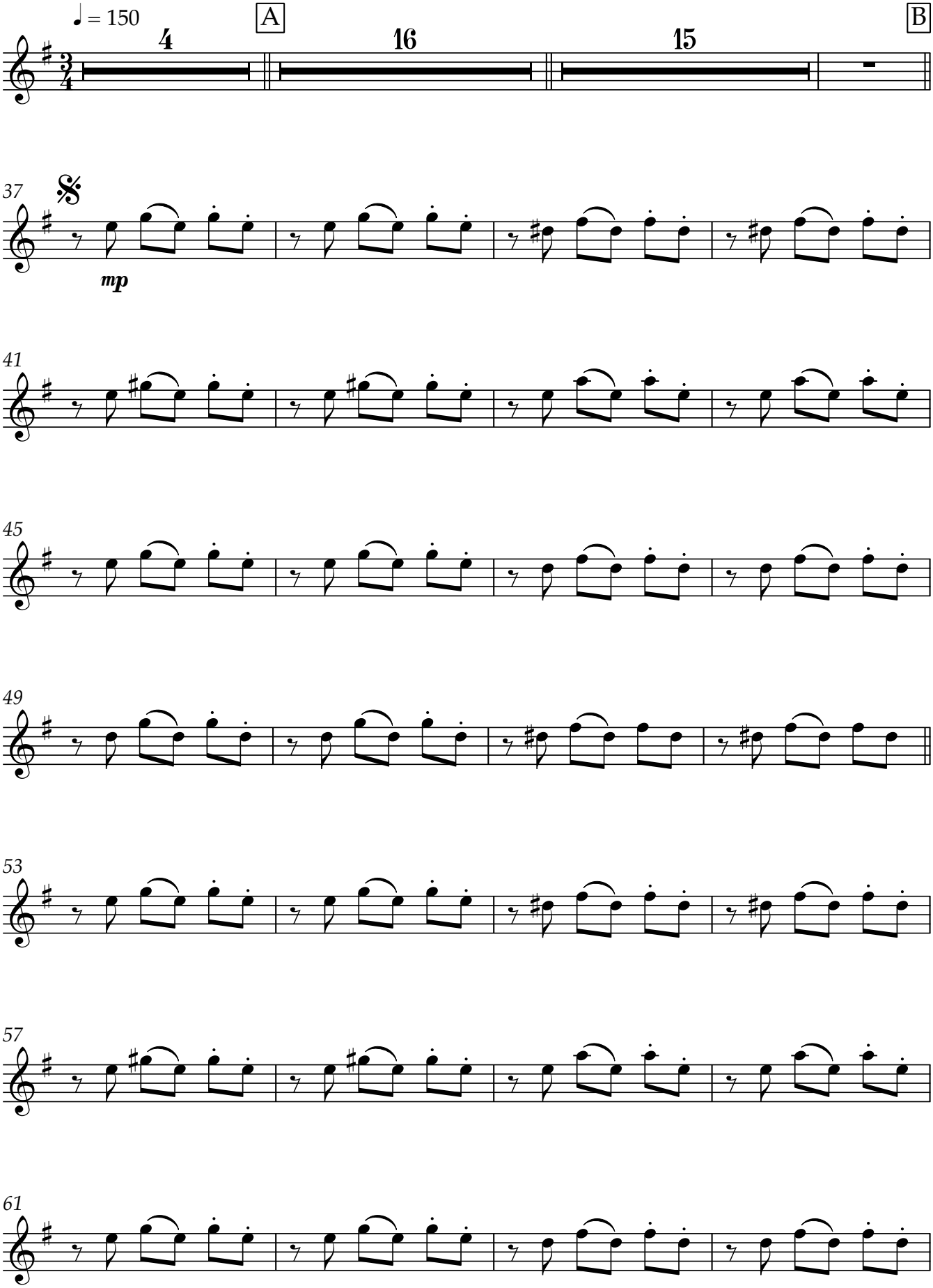

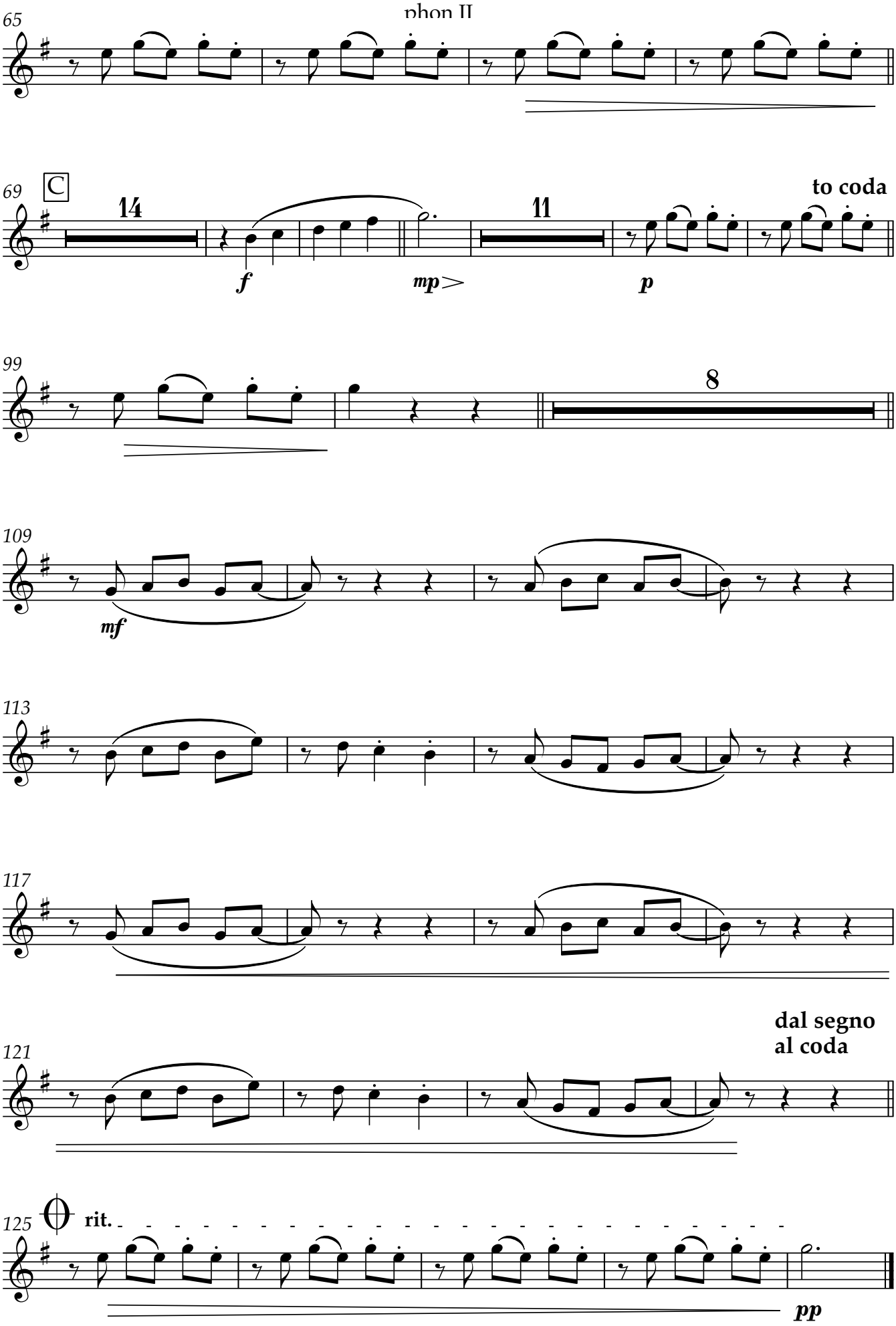
65
69
C
14
f
mp
11
p
to coda
99
8
109
mf
113
117
121
dal segno
al coda
125
rit.
pp

Les Passantes

Version im 3/4 -Takt (10.01.2024)

Tenorsaxophon I

Banda Municipal
de Santiago de Cuba

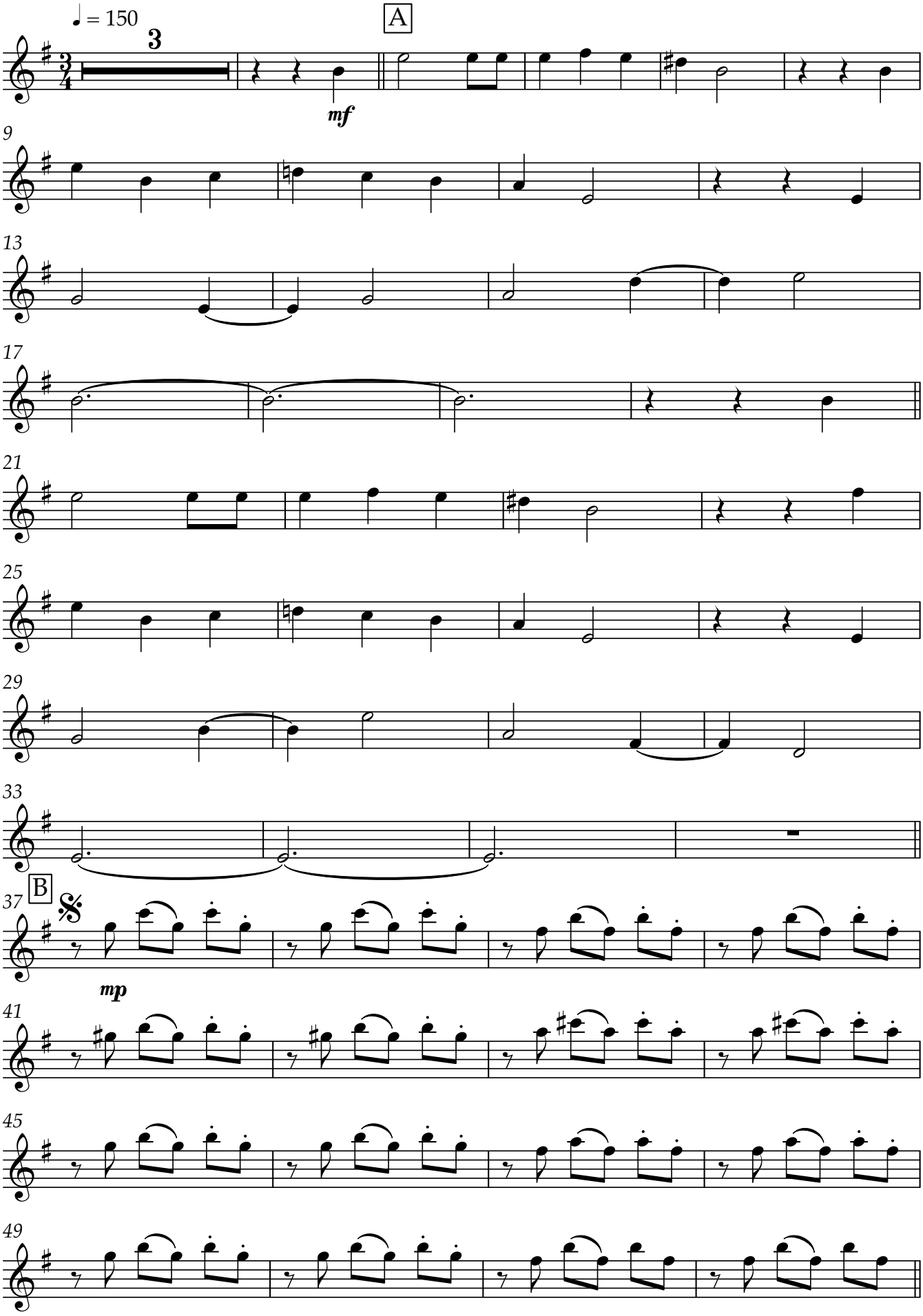

Tenorsaxophon I

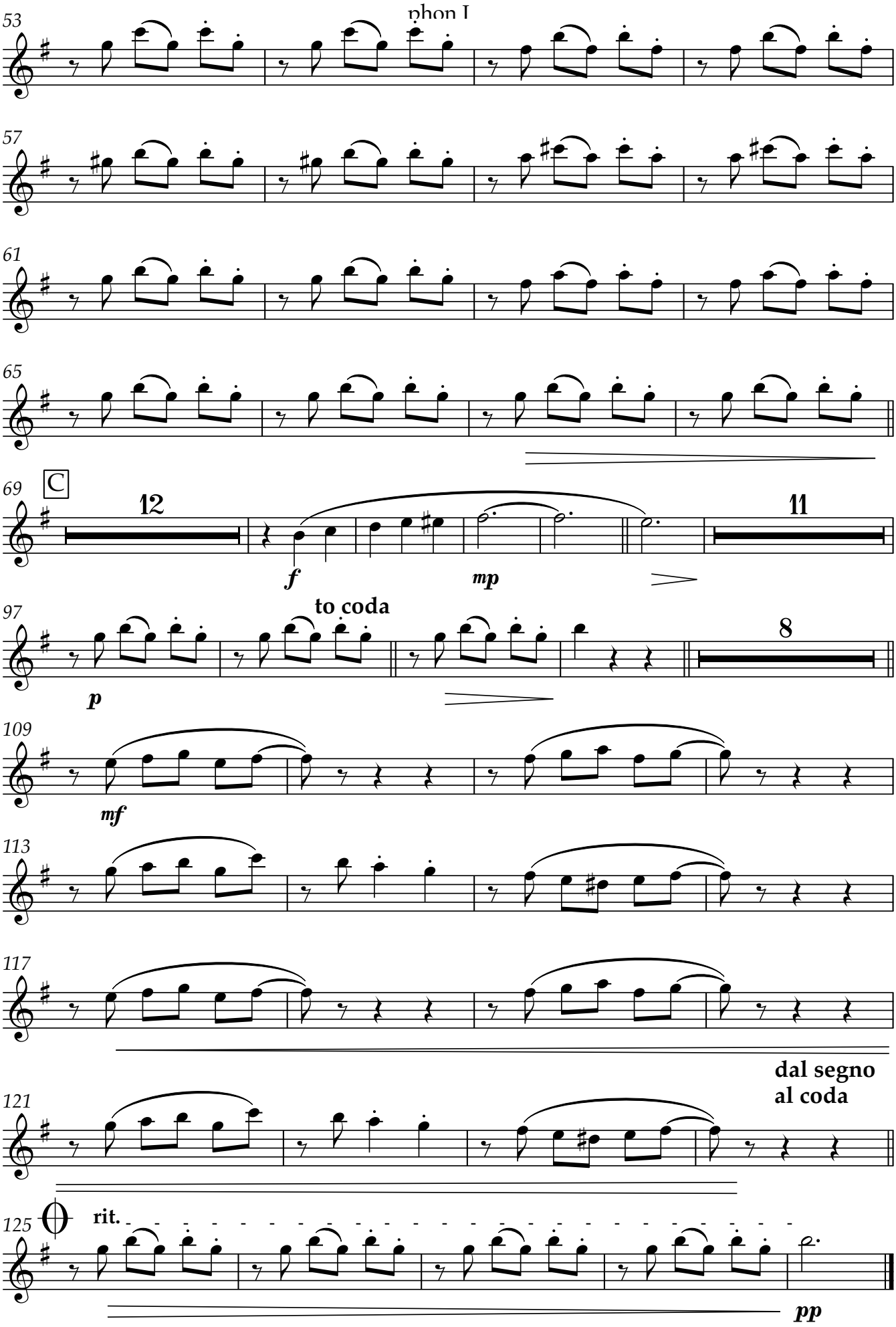

Tenor Saxophone 2

Water No Get Enemy

Arranjo Thomaz Gaio

Fela Kuti

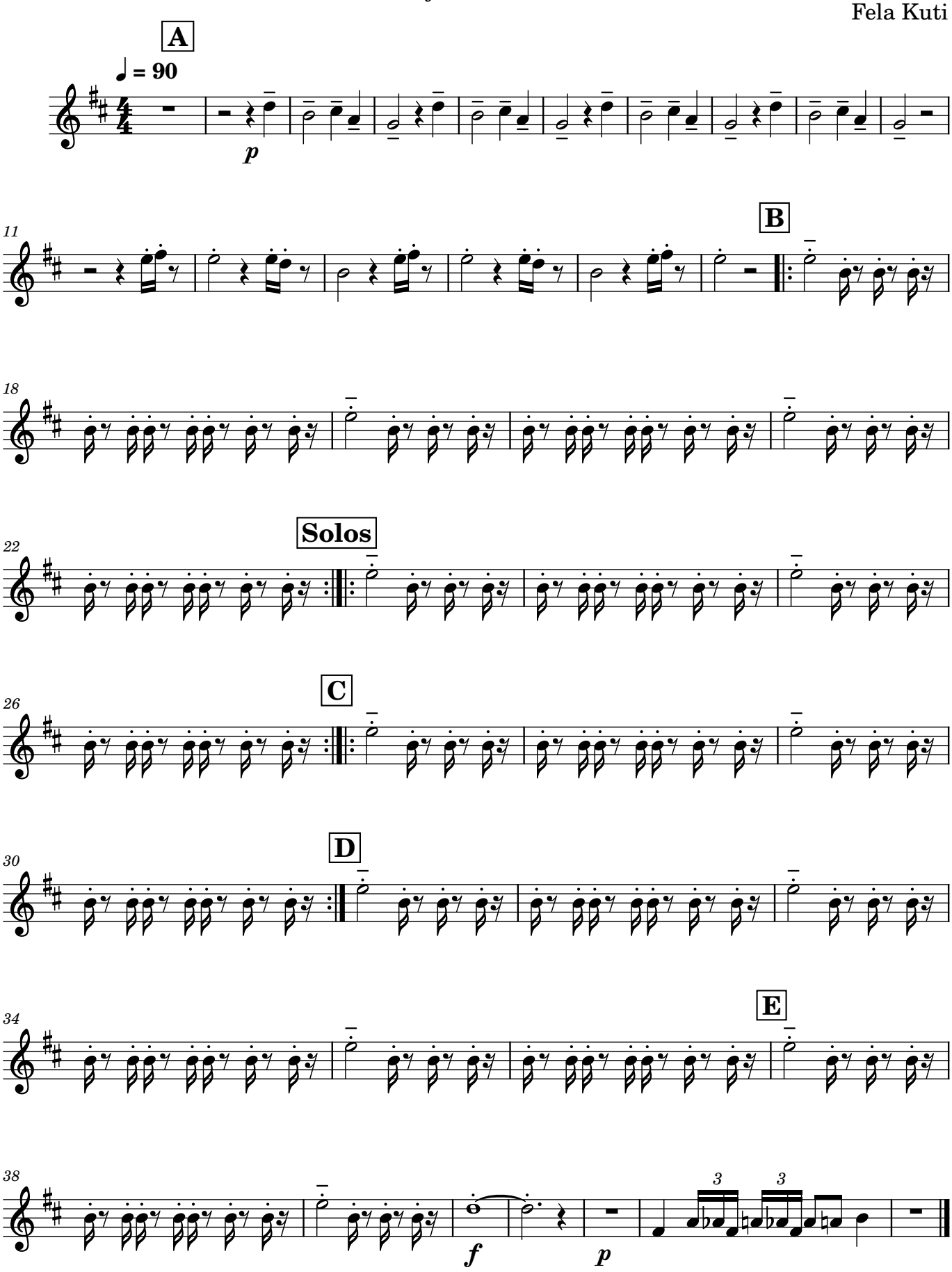

Tenor Sax 1

Water No Get Enemy

Arranjo Thomaz Gaio
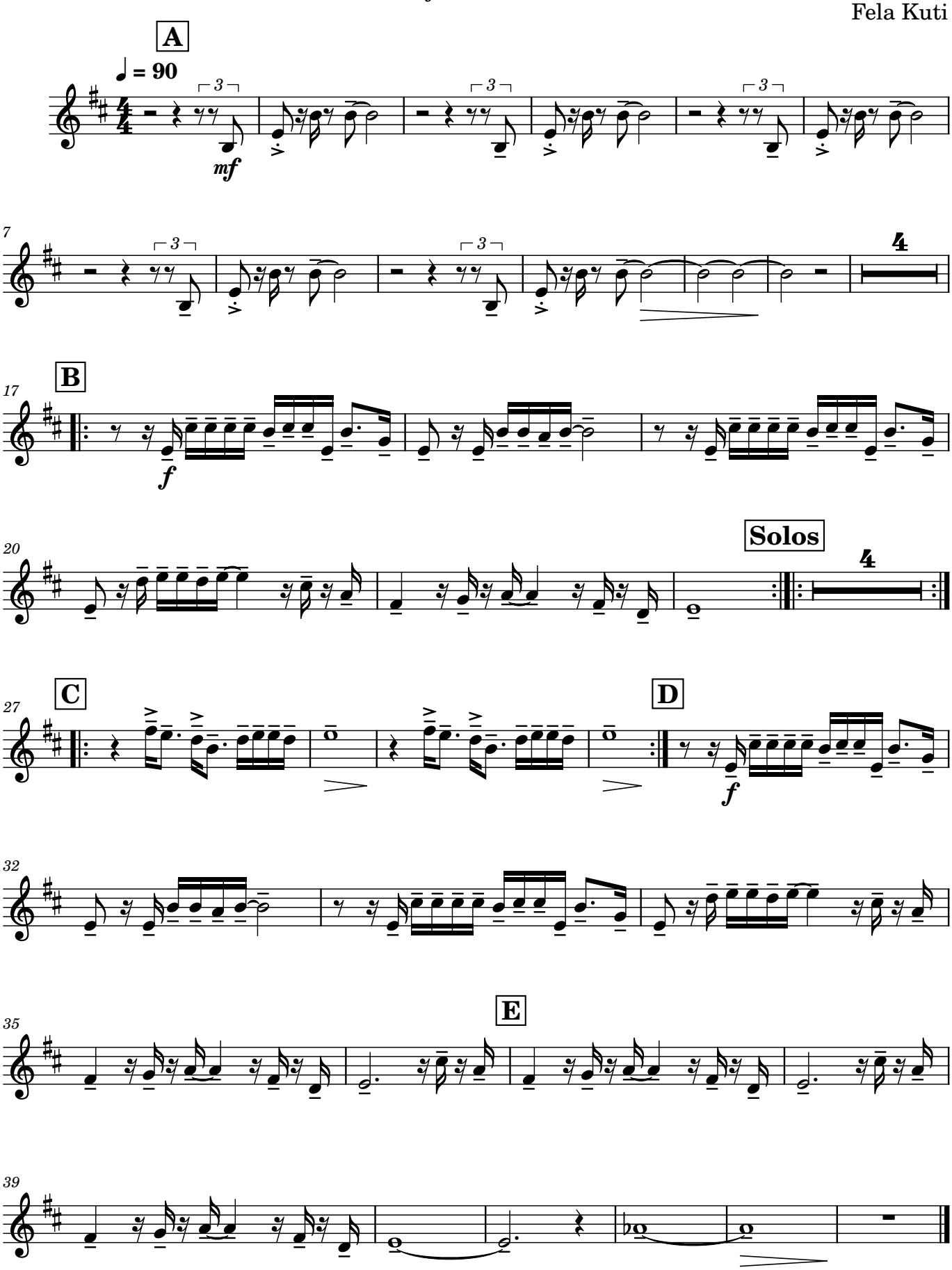
Fela Kuti