

2

D.S. al Fine

⁹³

Bubamara

G. Bregovic

8

15

21 Chavalen romalen Chavalen romalen

26 Chavalenromalen Chavalenromalen

31 1. 2.

38 D.C. al Fine 1. 2.

44 D.C. al Coda Fine

Klarinette in B

Das grüne Raumschiff

bitte throw away all previous versions! :-)

Liubov Bolotova

♩ = 78

open

on cue

4 **A** Ten. Sax. ♩ = 104

Klarinette in B

2 45

fp

D

mp

51

E

4

59

4

63

4

67

mf

71

75

79

mf

83

FOIRE A KAMENKA

Clarinet in B \flat

Jean - Marc Zelwer
CIE

7

13

19

23 *Fine*

30

36

40 *D.C. al Fine*

2

3

3

3

Ghost Town

Bb Melody

The Specials (Arr. Geoff Lee)

Vamp

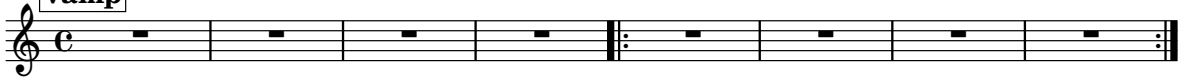

Head

17

25

2

33

Bridge

45

Default Form: Vamp, Head, 2, Head, 2, Bridge, Solos/Drum break, Head, 2

4/26/2015

Bruno Bizzarri

Italia, Ascoli Satriano (Foggia)

Moliendo café Blanco, Hugo

About the artist

Hello, I'm a teacher in Primary School and an amateur guitarist. Passion for music incited me to elaborate arrangements to make music much easier to play for non-professional musicians like me. In fact I wrote a large number of scores of musical pieces in public domain that can be played by a single or a couple of beginners. I hope that it will be useful for someone. Good luck and... good music!!!

Qualification: Beginner

Artist page : <https://www.free-scores.com/Download-PDF-Sheet-Music-brunobizzarri.htm>

About the piece

Title: Moliendo café

Composer: Blanco, Hugo

Arranger: Bizzarri, Bruno

Copyright: Public Domain

Instrumentation: Brass ensemble and drumset

Style: Latin

Comment: "Moliendo café" è una canzone del 1958, scritta dal musicista venezuelano Hugo Blanco, autore sia del testo sia della melodia. Il brano divenne ben presto un successo internazionale in molti paesi.

Bruno Bizzarri on [free-scores.com](https://www.free-scores.com)

- listen to the audio
- share your interpretation
- comment
- contact the artist

Moliendo café

Arr. Bruno Bizzarri

H. Blanco

♩ = 110

Clarinetto in Do

Tromba in Do

Trombone soprano

Tuba

Batteria

f

mp

p

p

mf

mp

Cl. Do

Tr. Do

S. Tbn.

Tba.

Batt.

REm

SOLm

9

Cl. Do

Tr. Do

S. Tbn.

Tba.

Batt.

REm

S1b

LA7

mf

12

Cl. Do

Tr. Do

S. Tbn.

Tba.

Batt.

1. REm

2. REm

Fine

f

pp

14 DO7 FA DO7

Cl. Do *mf*

Tr. Do *p*

S. Tbn.

Tba.

Batt. *p*

17 FA MI7 LA7 D.S. al Fine

Cl. Do *f*

Tr. Do *mp*

S. Tbn.

Tba.

Batt. *mp*

Clarinette

Riverbanks

Marino w/ Crescendo

$\text{♩} = 90$

A Gazing over the waters
mp *mf*

9 **B** In awe - full body high
f

18 **C** Monkey mind sees a new wonder!
mf *mf*

29 *mf* Chillin' like a villain
D may be looped with a trombone solo

38 **D** *mf* I am very irritated by this massive boat now! *mf*

47 **E** *ff dim.* *ff dim.*

61 **F** People everywhere by the riverbanks now
mf *mf*

77 *mp*

87 **G** Walking home after a long day of chilling
mp

95 *mf* *f*

SAT

MELODY

88

BOBAN MARKOVICH

7
11
17
21
25
31
35
39

4
A
2
4
2
1.
FINE
2.
1.
1.
2.
3
D.C. AL FINE

FORM: AS WRITTEN. ON FINE, REPEAT LAST BAR 8 OR SO TIMES.

NOTE: DRUMS SLOWLY LAYER IN, HARMONIES IN MELODY LAYER IN & OUT. LISTEN TO THE RECORDING

Sat

C Melody

Boban Markovich

Intro

1

7

13

18

23

27

32

35

38

f

Fine

D.S. al Fine

Sat

B flat / si bémol

Boban Markovich

melody

tenor1

tenor2

bass

A

2nd time only

6

1st & 2nd times

11

16

21

Fine

26

31

B

35

38

1. 2. D.C. al Fine

We Got That Fire

Bb Bass

?

Default Form: 1, 2, 1, 2, 3, 2
4/26/2015

We Got That Fire

Bb Leadsheet

?

1 4 times

5 2 4 times

9 3 4 times

13 bass 1

Default Form: 1, 2, 1, 2, 3, 2

4/26/2015

Which Side Are You On?

New Orleans 2ns Line-Style

Clarinet

Florence Reese, 1931

Intro Verse Chorus Bridge, I. V. C. B., C. C. B. I. (low brass only on last intro)

Intro

Intro bass riff, play if not enough bass
4x at top, 2x when return

Intro hits,
Play after bass riff has played 4x (2x when returning)

Last time only

Don't

Verse

scab - for the bos - ses, don't lis - ten to their lies! Us

17

poor folks hav - en't got a chance un - less we or - gan - ize!

Chorus

Which side are you on? Which side are you on?

25

Which side are you on? Which side are you on?

Bridge

34

You Move Ya Lose

Bb Tenor

Rebirth Brass Band

Head

