

BariSax

ASTERIX

Gallowstreet arr. Trusty

♩ = 108

4

53

57

61

65

69

73

16

96

100

103

107

111

115

Das grüne Raumschiff

bitte throw away all previous versions! :-)

♩ = 78 open on cue

4 **A** $\text{♩} = 104$ *pp* *pp*

8 *pp*

12

16 *p* *p*

20 **B** *p* *p*

24 *p* Dr.

29 **C** *p*

33

37

41 *p*

2 45

D

Tuba

51

55

E

59

63

67

71

75

79

83

Bubamara

G. Bregovic

8

15

20 Chavalen romalen Chavalen romalen

25 Chavalen romalen Chavalen romalen

29

34 1. 2.

39 D.C. al Fine 1. 2. D.C. al Coda

45 Fine

Bubamara

G. Bregovic

8

15

20 % Chavalen romalen Chavalen romalen

25 Chavalen romalen Chavalen romalen

29

34 1. 2.

40 D.C. al Fine 1. 2. D.C. al Coda Fine

Baritonhorn (in C)

Crescendo in Cm

Jonas/Sebastian/Liubov/.... = Crescendo

♩ = 110

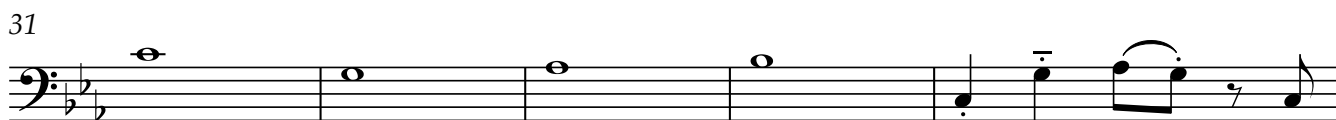

Tenorsaxophon I

Crescendo in Cm

Jonas/Sebastian/Liubov/... = Crescendo

♩ = 110

Tenorsaxophon II

Crescendo in Cm

Jonas/Sebastian/Liubov/... = Crescendo

♩ = 110

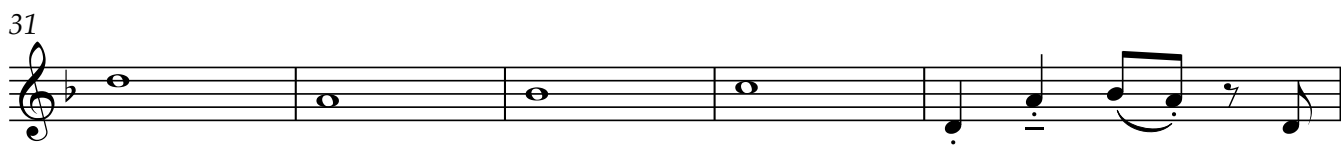

Trompete I (in B)

Crescendo in Cm

Jonas/Sebastian/Liubov/... = Crescendo

♩ = 110

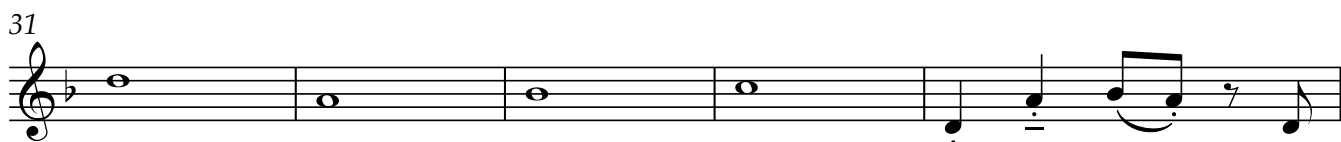

Trompete II (in B)

Crescendo in Cm

Jonas/Sebastian/Liubov/... = Crescendo

♩ = 110

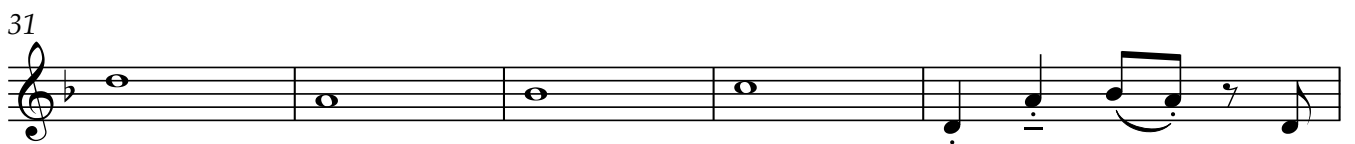

Trompete III (in B)

Crescendo in Cm

Jonas/Sebastian/Liubov/... = Crescendo

♩ = 110

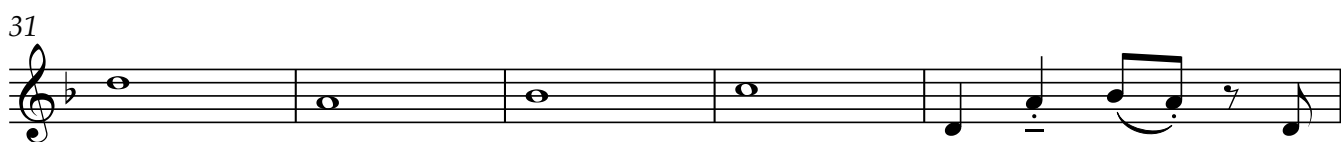

Baritonhorn (in C)

Crescendo in Cm

Jonas/Sebastian/Liubov/.... = Crescendo

♩ = 110

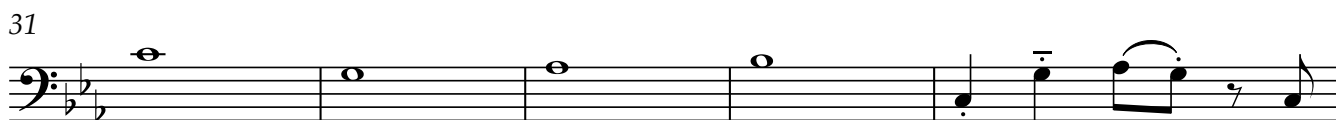

Crescendo in Cm

Tuba

Jonas/Sebastian/Liubov/.... = Crescendo

♩ = 110

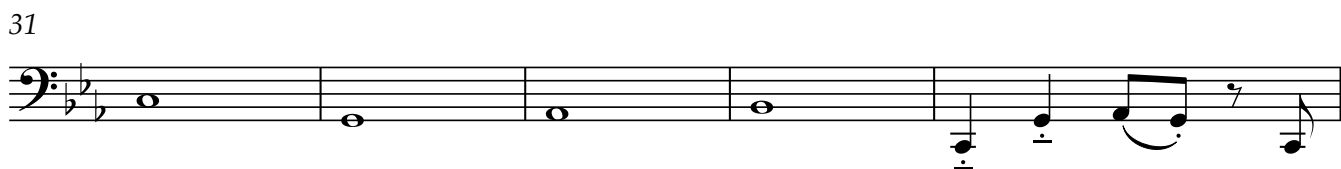
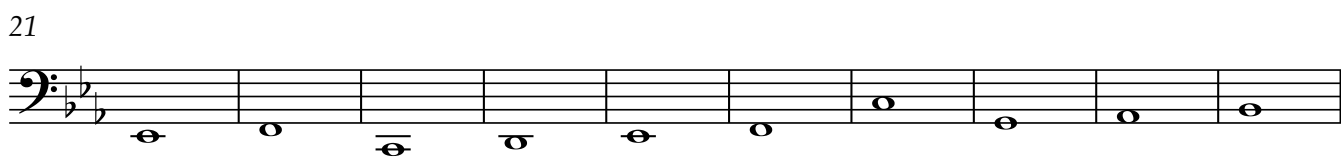

FOIRE A KAMENKA

Tenor Sax.

Jean - Marc Zelwer
CIE

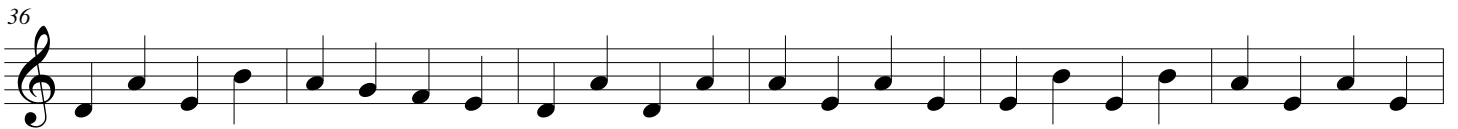

Baritone Saxophone

Full Heart Fancy

Lucky Chops

A

$\text{♩} = 110$

4 *mf*

7

9 **B**

12

15

17 **C**

21 **D**

26 *f* *ff*

32

37 **E**

40 *mf*

43

46

49

52

55

58

61

73 *mf* *fp*

78 *mf* *ff*

84

90 *ff* *f*

95

101

Bb Tenor

Ghost Town

Vamp

Head /2

Bridge

Ghost Town

Bb Tenor

The Specials (Arr. Geoff Lee)

Vamp

5

Head

17

25

2

33

41

Bridge

Default Form: Vamp, Head, 2, Head, 2, Bridge, Solos/Drum break, Head, 2

2

45

Bruno Bizzarri

Italia, Ascoli Satriano (Foggia)

Moliendo café Blanco, Hugo

About the artist

Hello, I'm a teacher in Primary School and an amateur guitarist. Passion for music incited me to elaborate arrangements to make music much easier to play for non-professional musicians like me. In fact I wrote a large number of scores of musical pieces in public domain that can be played by a single or a couple of beginners. I hope that it will be useful for someone. Good luck and... good music!!!

Qualification: Beginner

Artist page : <https://www.free-scores.com/Download-PDF-Sheet-Music-brunobizzarri.htm>

About the piece

Title: Moliendo café

Composer: Blanco, Hugo

Arranger: Bizzarri, Bruno

Copyright: Public Domain

Instrumentation: Brass ensemble and drumset

Style: Latin

Comment: "Moliendo café" è una canzone del 1958, scritta dal musicista venezuelano Hugo Blanco, autore sia del testo sia della melodia. Il brano divenne ben presto un successo internazionale in molti paesi.

Bruno Bizzarri on [free-scores.com](https://www.free-scores.com)

- listen to the audio
- share your interpretation
- comment
- contact the artist

Moliendo café

Arr. Bruno Bizzarri

H. Blanco

♩ = 110

Clarinetto in Do

Tromba in Do

Trombone soprano

Tuba

Batteria

f

mp

p

mf

mp

Cl. Do

Tr. Do

S. Tbn.

Tba.

Batt.

REm

SOLm

5

9

Cl. Do

Tr. Do

S. Tbn.

Tba.

Batt.

REm

S1b

LA7

mf

12

Cl. Do

Tr. Do

S. Tbn.

Tba.

Batt.

1. REm

2. REm

Fine

f

pp

14 DO7 FA DO7

Cl. Do *mf*

Tr. Do *p*

S. Tbn.

Tba.

Batt. *p*

17 FA MI7 LA7

Cl. Do *f*

Tr. Do *mp*

S. Tbn.

Tba.

Batt. *mp*

D.S. al Fine